Guernsey
BREEDERS' JOURNAL

2268-48106-9999
UNIVERSITY MICROFILMS
LIBRARY SERV
XEROX CORP
ANN ARBOR MI 48106

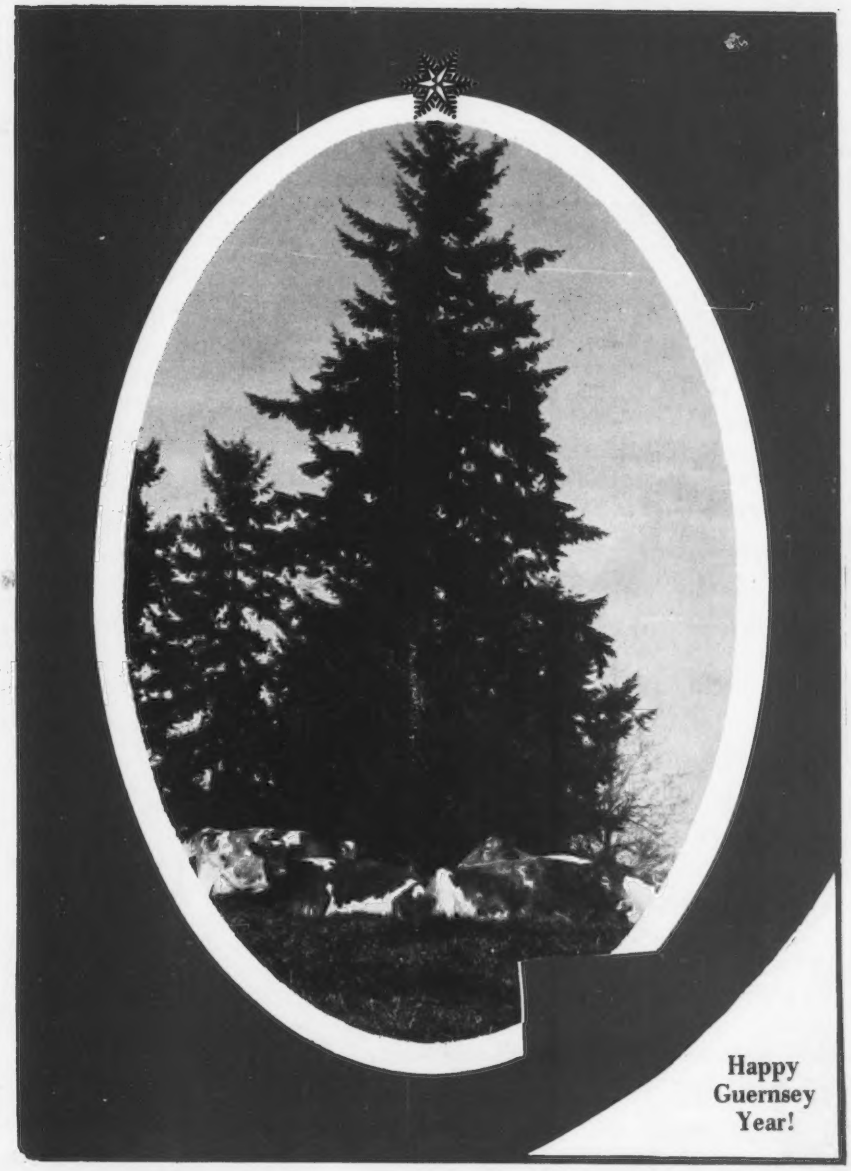

December
1979

IN THIS ISSUE

Uniform Functional Type
Trait Appraisal

National and Junior Guernsey
Shows, Fresno

"This Dairy Business" — regular feature
of interest to all dairymen

When a sire is Plus for all PDT Traits...

PDT/PTI – June 1979

Name of Bull	No Dau Cl	Type Rep	Final Score	Gen Appr	Bd Stat	Bd Char	Rump	Dairy Char	Ch &B	Fore Udd	Rear Udd	Teat	Susp Liga	Mamm Sys
Welcome Wistars FANCY	38	73	+1.82	+0.7	+1.8	+2.5	+0.0	+1.3	+1.4	+1.5	+1.3	+1.0	+0.8	+1.3

He can sire the 'FANCY' kind.

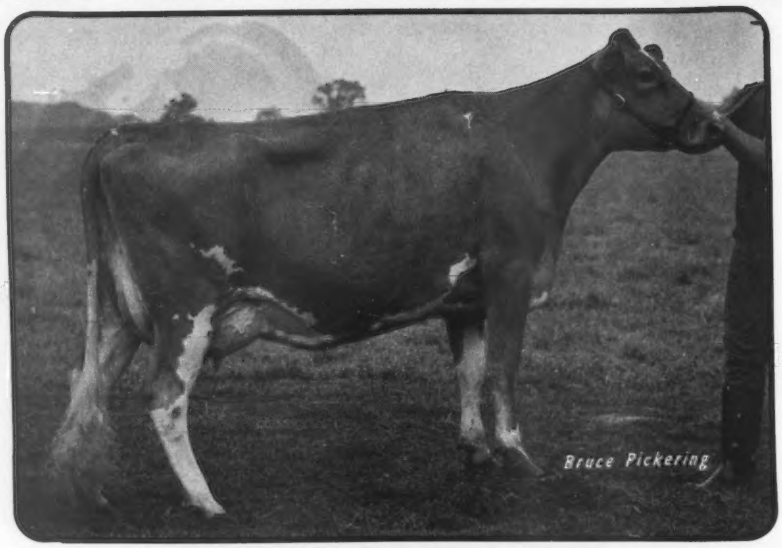

Fancy Nida Of Walnut Manor (VG–88)
2-03 15568 5.2% 806 365–2x DHI
Owner: Dale Kirklin, Kalamazoo, MI

7G142 Welcome Wistars FANCY

6/79 USDA: PD +911M +26F +87$ 85%Rpt
PDT: +1.82 73%/PTI: +201 82%

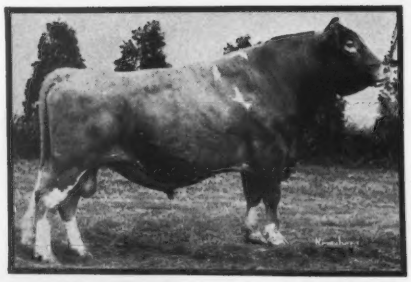

'FANCY' genetics are available from your authorized SELECT SIRES supplier.

CSS

NATIONAL ASSOCIATION ANIMAL BREEDERS NAAB Know Your Semen Supplier

AWB Burlington, Wash.
CVBA Logan, Utah
ETABA Knoxville, Tenn.
MABC Miss. State, Miss.
COBA Col., Ohio, Tyler, Tex.

SELECT SIRES INC.

ECB Waupun, Wis.
KABA Louisville, Ky.
TABA Brentwood, Tenn.
VANC Rocky Mount, Va.
MABC East Lansing, Mich.
PRAIRIE STATE Hampshire, Ill.

SELECT SIRES, INC., 11740 - U.S. 42, PLAIN CITY, OH 43064 614/873-4683

. . . just what the name implies.

Triumphant Trio in 1979

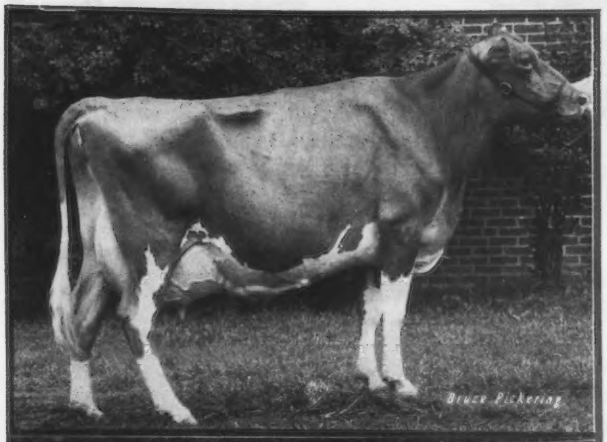

4-Year-Old

Migreran Prince Hope

1979 *Elite* Cow
5/79 CI: +768M +26F +79$ 33%Rpt
6th at NGS Louisville
1st & Gr Ch at Ohio State
1st & Res Gr Ch at S. Carolina & Kentucky State
1st at Indiana & Western Ohio
Sire: Kellogg NANCES PRINCE

Senior Yearling

Dardenellas Sol Gala

6th at NGS Louisville
1st & Jr Champion at:
Ohio, Indiana, Kentucky,
S. Carolina, Virginia and
the Dixie Classic
Sire: Dardenellas SOLZHENITSYN

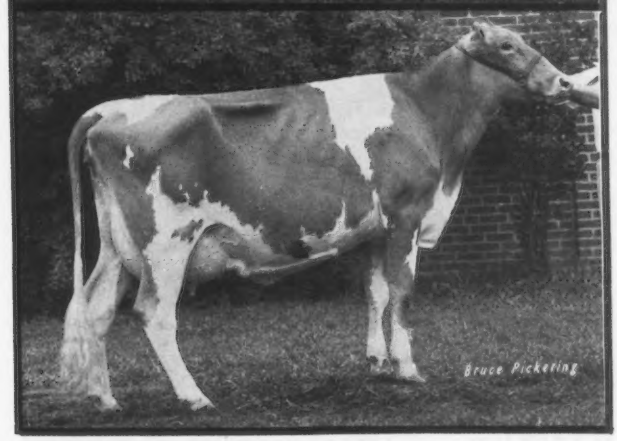

2-Year-Old

Dardenellas TH Xero

2nd at NGS Louisville
1st at S. Carolina &
Western Ohio
2nd at Ohio State
6th at Kentucky State
7th at Indiana State
Sire: Clovelly TOP HORNET

4500 miles in 9 shows in '79 with
12 Champion winners, 36 Firsts,
21 Seconds & 8 Thirds
Our thanks & appreciation to Lowell (Pappy) Willis for making this all possible.

Premier Exhibitor

S. Carolina, Kentucky, NGS Louisville

Dardenella Guernseys

301 south to Hwy 70, first paved road to right

Steve L. & Emma
Lovelace and Family

Route 3 – Box 420 B
Orangeburg, SC 29115

Ph: (803) 534-5989

CHEDCO FARM

– Established 1922 –

We are pleased to have two promising bull calves selected by the Western Ontario Breeders' Association, Woodstock, Ontario, Canada for use in their stud.

Chedco VERTAS FAYVOR

Born: January 14, 1979
Sold at Guernsey Sale—54th Renewal, Louisville
to Western Ontario Breeders' Assoc.

His Sire: Housleys Dari FAYVOR
6/79 USDA: PD +679M +33F +82$ 99%Rpt
PDT: +4.05 98%/PTI: +246 98%

His Dam

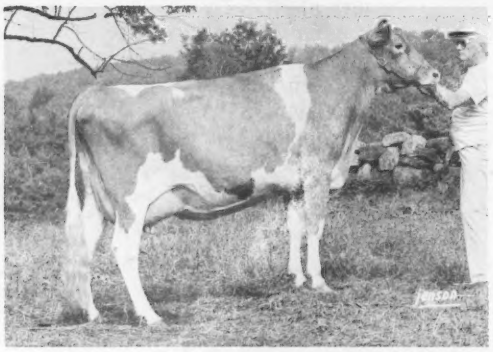

Golden Dew Sabian Verta

2-02 13040 649 282—2x DHIR, in progress
Proj. 305—2xME: 17140M & 853F
Due to FAYVOR 1-30-80

His Maternal Granddam

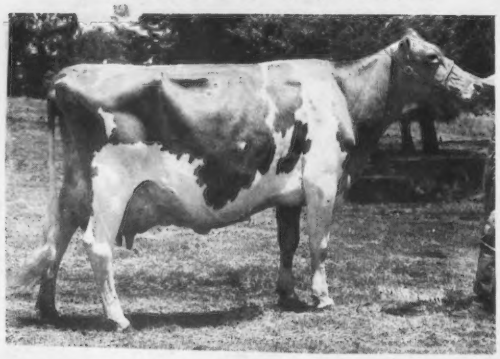

John Potts Foremosts Vernie (E-93)

1975 Gold ★Star Dam
4-11 27950 1270 365—2x DHIR
5 lact total=116,750M 5376F in 1916days
HM All-American 2, 3, 4 yrs & Aged Cow

Chedco VIDAS DEACON

Born: March 14, 1979
Bred to specifications of
Western Ontario Breeders' Assoc.

His Sire: Lyrene Wistar DEACON
6/79 USDA: PD +1139M +63F +148$ 68%Rpt
PDT: +2.65 63%/PTI: +340 66%

His Dam

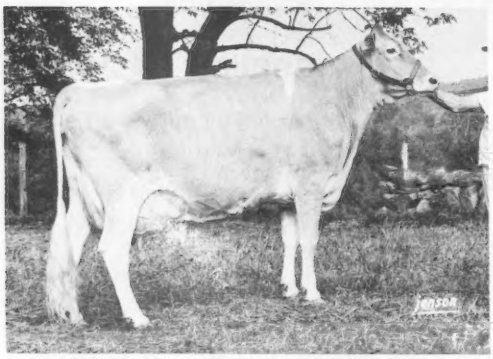

Chedco Darimost Vida (E-3x)

5-00 15710 801 305—2x DHIR
Prod. to date: 70747M 3457F in 1501days
HM All-American 2 yrs & Aged Cow
Sr & Gr Ch, Mass. & Conn. '77, '78, '79
Due to DEACON 3-21-80

His Maternal Granddam

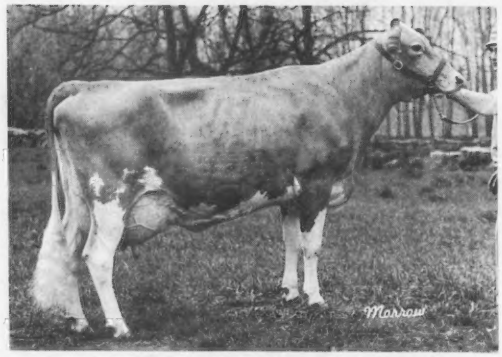

Chedco H Kings Vicky

(E—2x, VG—3x)
6-02 17910 833 305—2x DHIR
10 lact total=155,990M 7462F in 3265days
Nominated for A-A at 2, 3 & 4 years
Sr & Gr Ch, Mass. & Conn. 1971

These two bulls, besides being by two of the breed's top sires and out of top Cow Families, are unusually good individuals. We shall be watching their development with great anticipation and expect to use semen from them when it becomes available.

C. E. COTTING, Owner
294 Washington St.
Boston, Mass. 02108

Federal Accredited No. 100024
State Bang's Free No. 20
ANDREW C. WARNER, Herd Manager
Telephone: 838-2861
Area Code 617

GOLDEN GUERNSEY

ROUTE 62
BERLIN, MASS. 01503

ROLAND B. PLUMMER, Herdsman
Telephone: 838-2445

Index of Advertisers

AGRIcareers, Inc. – Iowa 739
Agri-Graphics, Ltd. – Ill. 739
American Breeders Service – Wis. .....III Cover

Butler Hill Guernseys – S.C. 757

California Guernsey Cattle Club 668
Chedco Farm – Mass. 658
Crocker's Guernseys – Iowa ...742, 743
Crown Stone – Md. 753

Dan-Ba-Lee Farm – Ind. 678
Dardenella Farm – S.C. 657
Dendel's Orchards – Mich. 744
Dutch Mill Farm – Wis. 756

Eastern Al Coop. – N.Y. 746

Falcon's Flight Farms – Conn. 739
Family Hill Farm – Wash. 674
Faunrows Guernsey Farm – Wis. ..762
Fawn Isle Farm – Ind. 744
Franlee Farms – N.Y. 744

Geana Farms – Ohio 752
Gold Banner Farm – Ohio 760
Grand Mesa View – Colo. 670, 671
Guernsey Breeders' Journal – N.H. 669, 740, 741

Harmony Farm – Kans. 747
Hoosier Heart Farm – Ind. 677

Ken-Mar Manor – Mo. 745
Ken Vial Photography – Calif. 739

Lizdan Hill Guernseys – Ill. 760
Lone Palm Guernseys – Calif. 666, 667

Markwell Farm – Wash. 675
Merryman Co., The – Md. ....IV Cover
Morrow, David – Mich. 739

Nedrow Farms – N.Y. 748

Olympic View Farm – Wash. .672, 673

Plainview Guernsey Farm – Ore. ...758
Price-Black Farms – N. Mex. 754
Pride-N-Joy Farms – Ohio 661

Ripley Farms – N.Y. 761

Sedohr Dairy Farm – S.C. 749
Select Sires, Inc. – Ohio ..... II Cover
Shamrock Farms – Ariz. 750
Shenmont Farms – Va. 759
Sire Power, Inc. – Pa. 751

Toles Photography – N.Y. 739
Tripple T Guernsey Farm – Wyo. ..760
Tri-State Breeders Coop. – Wis. ...762

Upper Midwest Directory 669
Utopia Guernseys – Ohio 757

Valley Set Farm – Ind. 676

Wisconsin Syndicate, Inc. – Wis. ...755

Commercial Advertisers' Index

Allied Mills, Inc. 768

E. A. Thompson Co., Inc. 737
Edwards Agri-Supply, Inc. 738

Filters, Inc. 738

A Subscription to the Journal Makes A Nice Gift

1979 NEWS From the NGS Louisville

Grand Champion

Sunset Ridge HDF Brenda, Ridgeway Farm, Riceville, Tennessee

Junior Show: Rankin Farms Golden Brown, DeDe Rankin, Atlanta, Illinois

Reserve Champion

Big Creek Fay Wooly, Tangie Coleman, Saluda, South Carolina

Junior Show: Long Branch D Fortune Robin, Greg Young, Springfield, Missouri

Junior Champion

John Potts Jolly Verota, Robert Charles Griggs, Jr., Mustang, Oklahoma

Junior Show: Grandview Winstons Jamie, Barry Lipply, Silver Lake, Indiana

Reserve Junior Champion

Holcombs Deacon Doll, Robert E. Holcomb, Greene, New York

Junior Show: Mid Acres WPN Bobbie, Patti Paris, Franklin, Indiana

17th International Stockmen's School

When: January 7–10, 1980
Where: Tucson, Arizona
Who: For dairymen – covering all phases.
How: 88 Guest Professors; 197 timely subjects; 4 new hardbacked books.

Save money! Enroll before December 15, 1979. Contact M. E. Ensminger Ph.D., Director, 3699 East Sierra Avenue, Clovis, California 93612.

BLOOD LAB HOLIDAY SCHEDULE

The Texas A & M University Immunogenetics Laboratory has announced that it will be closed for the Christmas holiday from December 24, 1979 through January 2, 1980.

Breeders planning to blood-type any animals should ship the blood samples to arrive at the lab **no later than December 17, 1979.**

New Members

THE FOLLOWING Guernsey breeders have been accepted as members of The American Guernsey Cattle Club:

IDAHO: Walker F. & Dale J. LaCrone, Grasse Flats Farm, Route 2, New Plymouth, recommended by Joe Pritzl.

INDIANA: Robert L. Denny & Sons, Ro Lo Dee Farm, R.R. 1, Pekin, recommended by Burk-Barton Farm.

IOWA: Marlon D. Cooper, Co Mar Farm, R.R. 2, Zwingle, recommended by Raymond J. Schumacher.

MASSACHUSETTS: Eugene H. Mongeau, 9-M Farm, 89 Hosmer Street, Hudson, recommended by Andrew C. Warner.

NEW YORK: Kimberly C. Putman, R.D. 2, Box 323, Gloversville, recommended by Nina C. Rickard.

GUERNSEY BREEDERS' JOURNAL

IN THIS ISSUE

DECEMBER, 1979

Vol. 144—No. 6

FEATURES

659 1979 News from the NGS, Louisville
662 Solid Management — By K. Jo Ordway
663 Highlights of November, 1979 Board Meeting
678 National Guernsey Queen Contest Rules
679 Official Classes and Base Birth Dates
679 New Herd Register Fees
680 Provisional Registration Program Updated
681 Uniform Functional Type Traits Appraisal
686 National Guernsey Show, Fresno
696 National Junior Show, Fresno
700 Western National Guernsey Sale
702 Kem-Mar Milking Herd and Bred Heifer Dispersal
703 Eighth Pennsylvania-Maryland State Sale — By Ginger Secrist
703 Millers Milking Herd Dispersal
704 25th Ontario Classic Sale — By Donald MacKenzie
705 Wafle Dispersal
705 16th Corn Belt Classic — By Leslie Peckham
707 Seventh Mo-Kan Guernsey Classic — By Leslie Peckham
708 54th Minnesota Classic Sale — By Leslie Peckham
710—718 Approved Shows of Tennessee, Mid-South, Texas, New Mexico, California, Pennsylvania and Nebraska
720 Field Days, Meetings and Shows
726 National Judging Contests
730 Plus 1000 isn't what it used to be!
740 New Advertising Rates and Contracts

DEPARTMENT INDEX

659 Index of Advertisers
665 Classification Schedule
685 Class Leaders: Cleverlands Nances Judy Jean, Werns Top Hornet Penelope, Lone Palm Fay vor Annette, Chestnut Ridge Tinys Freda, Dendels Orchard May and Lyrene Piper Valentine
724 Junior Guernsey Breeders
732 Young Sire Identification
736 This Dairy Business
763 Official DHIR Production Records
766 100,000-Pound Milk Producers

THE COVER

MEADOWCHARM FARM, Vancouver, Wash., provides the peaceful setting for Joyful Guernsey Holidays. Mike Harvey, a past National Outstanding Young Farmer, his wife Betty, and children Lisa, Michele, Priscilla and David operate a GOLDEN GUERNSEY herd that produced high national DHIR herd lactation averages in 1977 and 1978.

Subscription Price: United States $6.00 per year and 3 years for $15.00
Outside United States $7.00 per year. Microfilm subscriptions available.

CLOSING DATE FOR ADVERTISING COPY — 5th of the month preceding.
(Each issue is mailed eight days before date of publication)
Second Class postage paid at Peterborough, New Hampshire

Guernsey Breeders' Journal (ISSN 0017—5110) is published Monthly on the 16th of each month by The American Guernsey Cattle Club, 70 Main Street, Peterborough, New Hampshire 03458. Publication No. 231120.
MEMBER OF THE DAIRY BREED GROUP. Commercial advertising—Manager: Anne Pierson, R.D. 1, Box 528A, Chestnut Ridge Rd., Apalachin, N.Y. 13732, 607—687-5327. Sales Representatives: The S. Bayard Co., Inc., David and Stuy Bayard, 524 Green Village Road, Green Village, N.J. 07935, 201—822-1161 or 201—377-3095 (Eastern); Jeff Edman, The Pattis Group, 4761 Touhy Ave., Lincolnwood, IL 60464, 312—679-1100.
Any address changes should be sent to Guernsey Breeders' Journal
70 Main St., Peterborough, N. H. 03458 — Tel. 603—924-3344

The American Guernsey Cattle Club

70 Main St., Peterborough, N.H. 03458
Tel. 603—924-3344

OFFICERS AND BOARD OF DIRECTORS
PRESIDENT
Russell J. Wirt, Maple Leaf Farm, Lewiston, Minn. 55952. Tel. 507—523-3723. Dist. 9 '84.
1st VICE-PRESIDENT
Ray Orisio, Lone Palm Guernseys, 2608 Ave. 199, Tulare, Calif. 93274. Tel. 209—686-0883. Dir.-at -Large '82.
2nd VICE-PRESIDENT
Norman P. McClelland, Shamrock Farms Company, 2228 North Black Canyon Highway, Phoenix, Ariz. 85009. Tel. 602—272-6721. Dir.-at-Large '80.
Max L. Dawdy, Executive Sec.-Treas.
Kenneth A. Brighton, Attorney. Tel. 603—924-3361.
BOARD OF DIRECTORS
Alvin C. Basse, Guernsey Grove Farm, S70 W16050 Janesville Rd., Muskego, Wis. 53150. Tel. 414—422-0315. Dist. 6 '81.
Jack Dendel, Dendel's Orchards Farm, R. 5, Allegan, Mich. 49010. Tel. 616—673-4317. Dir.-at-Large '84.
Myron Erdman, Myown Guernsey Farm, Chenoa, Ill. 61726. Tel. 815—692-3090. Dist. 7 '80.
George W. Fowler, Butler Hill Farm, R. 5, Box 249, Saluda, S. C. 29138. Tel. 803—445-8273. Dist. 4 '83.
Myron W. Lancaster, Olympic View Farm, R. 4, Box 320, Sequim, Wash. 98382. Tel. 206—683-4879. Dist. 10 '84.
J. Jene Mungle, Mungle's Guernsey Farms, Atoka, Okla. 74525. Tel. 405—889-3478. Dist. 8 '82.
C. Eugene Phillips, Geana Farm, 11839 Banning Rd., Mount Vernon, Ohio 43050. Tel. 614—397-8267. Dist. 5 '83.
Bernard Pralle, Fauver Hill Farm, 9416 US 16, Onalaska, Wis. 54650. Tel. 608—783-2856. Dir.-at-Large '83.
Seth K. Schnebly, Crown Stone Farm, R. 1, Clear Spring, Md. 21722. Tel. 301—842-2525. Dist. 3 '82.
Carroll L. Ward, Jr., Lay Laine Farm, P.O. Box 146, Astatula, Fla. 32705. Tel. 904—343-3328. Dir.-at-Large '81.
Frank L. Wiley, Franlee Farms, Victor, N.Y. 14564. Tel. 716—924-2655. Dist. 1 '81.
Nelson E. Witmer, East Malta Farms, R.D. 1, Dalmatia, Pa. 17017. Tel. 717—758-2551. Dist. 2 '80.
(Year indicates Board term expiration.)

ADMINISTRATION
Max L. Dawdy, Executive Sec.-Treas.
COMPTROLLER
Ervin F. Diamond
DATA PROCESSING
George N. Eastman, Director
James E. Bingham, Assistant Director
GUERNSEY BREEDERS' JOURNAL
K. Jo Ordway, Managing Editor & Dir. of Promotion
Veronica McQuillan, Editorial Assistant
Millicent L. Dumaine, Advertising Assistant
HERD REGISTER
Irving E. Nichols, Director & Office Mgr.
PERFORMANCE DEPARTMENT
Jack C. Danhof, Director
Merton B. Sowerby, Official Classifier, Woodacres, Princeton, N.J. 08540. Tel. 609—466-0361
Allen D. Meyer, Official Classifier, R.R. 2, Fargo, N.Dak. 58102. Tel. 701—282-3913
PRINTING
Joseph L. Magliarditi, Director

EXTENSION
Ballard K. Bennett, 8612 Rancho Drive, Ooltewah, Tenn. 37363. Territory: La., and Texas. Tel. 615—238-9754
William C. Cochran, Box 55, Peterborough, N.H. 03458. Territory: Conn., Maine, Mass., N.H., N.J., N.Y., R.I., and Vt. Tel. 603—924-3346 or 617—759-5627
Peter D. Giacomini, 2600 San Ignacio Ave., Modesto, Calif. 95351. Territory: Ariz., Calif., Colo., N. Mex., Nev., and Utah. Tel. 209—578-4919
Robert E. Jones, RR 1, Box 140, Rossville, Ind. 46065. Territory: Ill., Ind., Ky. and Tenn. (except E. Tenn.). Tel. 317—379-3802

HAPPINESS IS — —

CHOICE 1979 *Elite* Cows

Pride-N-Joy Farms

"K C Queen"

5/79 CI: +927M +41F +107$ 34%Rpt
2-01 12890 619 305–2x DHIR
Sire: Kellogg Minnies CHOICE
Dam: Pride N Joy Farms B Queeniet
4-06 11520 432 305–2x DHIR

"K Choice Bee"

(VG–86) VVVVVVVEVVVVVV
5/79 USDA: 1 rec avg 16018M & 661F
CI: +888M +26F 86$ 35%Rpt
Sire: Kellogg Minnies CHOICE
Dam: Pride N Joy Farms R Bee Bee
6-06 15000 671 305–2x DHIR

Kellogg Minnies CHOICE - No. 3 PTI Sire

6/79 USDA: PD +1488M +55F +158$ 96%Rpt
PDT: +.96 88%/PTI: +319 94%

"K E Bounty"

5/79 USDA: 1 rec avg 15599M & 622F
CI: +856M +24F +81$ 34%Rpt
Sire: Kellogg Minnies CHOICE
Dam: Gleneves Princess Beauty
8-03 13160 523 305–2x DHIR

"K F Ann"

5/79 USDA: 1 rec avg 15297M & 669F
CI: +838M +27F +84$ 35%Rpt
Sire: Kellogg Minnies CHOICE
Dam: Pride N Joy Farms R Queen Ann
4-03 15320 519 305–2x DHIR

Thank you to the Ralph Laucher Family, Marion, Ohio for purchasing, Aug. 24, 1979, Pride-N-Joy Farms I STAR WARS, son of Excellent cow Gleneves Starlet, now deceased.

We Wish Our Guernsey Friends
A Merry Christmas
A Happy Prosperous New Year.

PRIDE-N-JOY FARMS

The Paul Riegel Family
9791 Lancaster-Circleville Road
Amanda, Ohio 43102
Tel. 614–969-2166

The farm is located 11 miles east of Circleville, Ohio, on State Route 188.

Solid Management

Dairy Workshops

SURVIVAL IN THE dairy business depends on the management abilities of the individual operators. This spring the Guernsey Breeders' Journal, together with Ayrshire Digest, Holstein-Friesian World, Jersey Journal and Milking Shorthorn-Illawarra Journal, co-sponsored a series of dairy management workshops at three locations across the country.

Enthusiasm of those who participated and many requests for the continuation of this educational program persuaded us to offer an even more extensive program again in 1980. Each Workshop will offer three days and two evenings of intense management study for dairymen in Berkeley, Calif. (March 12-14), Chicago, Ill. (March 20-22), and Springfield, Mass. (March 26-28).

Faculty will again include William R. Van Dusen, president of The Management Center for Agri Business, Boulder, Colo.; E. Allan Lash, president of Agro Systems, Inc., Lubbock, Texas; L. Darrell Baugh, president of National Estate Planning Institute, Boulder, Colo.; and Dr. Lew Mix, director of Research, Agway, Syracuse, New York.

Study program offers dairymen the opportunity to learn how to: (1) Apply a system of business planning to the unique requirements of their own dairy business; (2) Improve their capital management skills to increase profits and make their business grow; (3) Plan their estates to save taxes and pass their business on to succeeding generations; (4) Get the most value from their farm accounting system; (5) Get the most value from their labor force; (6) Deal with inflation, rising costs and shrinking profit margins; and (7) Develop practical long range plans, goals and objectives that will keep them in business in the changing times ahead.

Full information about the 1980 Dairy Management Workshops will appear in the Journal and in the other dairy breed magazines in January and February. A free brochure on the program will be available by December 1, 1979. Drop us a line if you'd like one mailed to you.

Seasons Greetings and Wishes for a Prosperous & Progressive Guernsey Year!

The American Guernsey Cattle Club
Continued

Hans Leuthold, 2470 McCormick Loop Road, Tillamook, Ore. 97141. Territory: Idaho, Mont., Ore., Wash., Wyo. Tel. 503–842-4310

Robert A. McLaughlin, 2814 Birchwood Dr., Winston-Salem, N.C. 27103. Territory: Ala., Fla., Ga., N.C., S.C., Miss., and Eastern Tenn. Tel. 919–765-5084.

Leslie Peckham, 825 Robert St., Fort Atkinson, Wis. 53538. Territory: Ark., Iowa, Kans., Minn., Mo., Nebr., N. Dak., Okla., S. Dak., and Wis. Tel. 414–563-3032

Edward J. Wright, 10540 Gratiot Rd., Saginaw, Mich. 48603. Territory: Md., Mich., Ohio, Va., and W. Va. Tel. 517–781-2967

Ohio G.B.A. details, Leroy Lindley, 1505 Hamilton-Richmond Rd., Hamilton, Ohio 45013. Tel. 513–894-7813

Lee Yost, 2497 Lincoln Hwy. E., Lancaster, Pa., 17602. Territory: Del. and Pa. Tel. 717–299-8955 or 299-8956

Golden Guernsey, Inc.

70 Main St., Peterborough, N.H. 03458
Tel. 603–924-3344

OFFICERS
PRESIDENT
Russell J. Wirt, Maple Leaf Farm, Lewiston, Minn. 55952. Tel. 507–523-3723. '82.
Max L. Dawdy, Executive Sec.-Treas.
Ervin F. Diamond, Comptroller
MILK COMMITTEE
CHAIRMAN
James Erickson, 2229 Hubbell Ave., Des Moines, Ia. 50317. Tel. 515–325-2330. '81.
Alvin C. Basse, Guernsey Grove Farm, S70 W16050 Janesville Rd., Muskego, Wis. 53150. Tel. 414–422-0315. '80.
Edward W. Custer, Drawer AX, Mississippi State, Miss. 39762. Tel. 601–325-2330. '80.
Norman P. McClelland, Shamrock Farms Company, 2228 North Black Canyon Highway, Phoenix, Ariz. 85009. Tel. 602–272-6721. '81.
Carroll L. Ward, Jr., Lay Laine Farm, P.O. Box 146, Astatula, Fla. 32705. Tel. 904–343-3328. '82.
Frank L. Wiley, Franlee Farms, Victor, N.Y. 14564. Tel. 716–924-2655. '81.
Nelson E. Witmer, East Malta Farms, R.D. 1, Dalmatia, Pa. 17017. Tel. 717–758-2551. '82.
(Year indicates Committee term expiration.)

REGIONAL MANAGERS

CALIFORNIA
Peter D. Giacomini, 2600 San Ignacio Ave., Modesto, Calif. 95351. Tel. 209–578-4919
ILLINOIS, INDIANA AND KENTUCKY
Robert E. Jones, Field Representative, R.R. 1, Box 140, Rossville, Ind. 46065. Tel. 317–379-3802
MICHIGAN AND OHIO
Edward J. Wright, 10540 Gratiot Rd., Saginaw, Mich. 48603. Tel. 517–781-2967
NEW ENGLAND & NEW YORK TERRITORY
William C. Cochran, Box 55, Peterborough, N.H. 03458. Tel. 603–924-3346 or 617–759-5627
PACIFIC NORTHWEST TERRITORY
Hans Leuthold, 2470 McCormick Loop Road, Tillamook, Ore. 97141. Tel. 503–842-4310
SOUTHEASTERN TERRITORY
R.A. McLaughlin, 2814 Birchwood Drive, Winston-Salem, N.C. 27103. Tel. 919–765-5084

STATE REPRESENTATIVES

PENNSYLVANIA AND DELAWARE
Lee Yost, Business Manager, 2497 Lincoln Hwy. E., Lancaster, Pa. 17602. Tel. 717–299-8955 or 299-8956
WISCONSIN
Arnold J. Knight, Sec., Wis. G.B.A., Route 2, Markesan, Wis. 53946. Tel. 414–394-3027

Highlights of November, 1979 Board Meeting

THE REGULAR Fall meeting of the Board of Directors of The American Guernsey Cattle Club was held at Louisville, Kentucky, November 6 & 7, 1979, following the National Guernsey Show at the North American International Livestock Exposition.

All members of the Board assembled for the meeting. Three new members attended their first meeting and were Jack Dendel, Allegan, Mich., Myron Lancaster, Sequim, Wash., each elected at the May, 1979 Annual Meeting and Myron Erdman, Chenoa, Ill., elected by the Board to fill the unexpired term of the late Dr. M.L. Weldy consisting of one remaining year.

Alvin Basse was elected to fill the position formerly held by Dr. Weldy on the Executive/Finance committee and Carroll Ward, Jr., appointed to the vacant position on the Special Promotion committee. Frank Wiley was appointed as chairman of the Performance/Rules committee to replace Alvin Basse.

Following are the highlights of action taken. Although final approval was by the total Board the highlights are indicated by committee where the approved proposals were developed and indicating the members of the various committees:

Executive/Finance Committee — (Russell Wirt, Chairman, Executive Committee; Norman McClelland, Chairman, Finance Committee; Raymond Orisio; Alvin Basse; and George Fowler).

The 1979 statement and projection was reviewed, with the latter indicating prospects of a gain for the year. A 1980 budget was approved also projecting a gain as a result of fee increases approved at this meeting.

The following fee increases of $1.00 each were approved, effective January 1, 1980: **Type Classification** to $5.50; **DHIR** (per cow) to $3.50; **TPE** (per cow) to $6.00; registration fees $0.50 each age group; and transfer fees $0.50. The committee stated that it must be recognized that operational costs escalate each year with inflation and fees must be adjusted annually accordingly to reflect inflationary pressure. The procedure has worked well with Journal advertising rates and it is time to apply the same principle to all fees instead of large increases periodically.

The committee reported that joint effort discussions between several breeds continued to progress.

Performance and Rules Committee — (Frank Wiley, Chairman; Jack Dendel; Myron Erdman; Myron Lancaster; J. Jene Mungle; Bernard Pralle; Seth Schnebly; Carroll Ward, Jr.; Nelson Witmer; and C. Eugene Phillips).

The committee considered a proposal to reduce registration fees on high pedigree index bulls but no action was taken at this meeting. One transfer of ownership was voted as a result of the location of the seller not being known.

In reference to Provisional Registration the age limit at which eligible offspring from Provisional Registration dams may be accepted in the Herd Register was extended from two years to three years.

An important addition to the P.R. program was made by incorporating a grade-up provision. The new requirements will permit an animal to enter the Herd Register that is two generations from an Identified Animal and has two crosses to a proven sire with an official Production Type Index (PTI) of at least +160; or a USDA Sire Summary PD of at least +100$; or if a young sire a Pedigree Index of +750 pounds milk and +75$; or a Genetic Index of +1000 pounds milk and +30 pounds fat. The qualifications based upon the 10 year closed herd requirement was deleted. Complete details will appear in the Journal. AM/PM Testing with approved recording device or alternate AM/PM component testing was approved for DHIR and to become effective immediately.

To more accurately accumulate total lifetime production credits DHI lactation credits will be accepted for a cow's file if she has one or more DHIR records. This will apply for the Liebers Trophy or on a routine basis. The owner must submit the DHI Individual Cow Life History Sheet for verification of records. The fee for entering the additional credits is $5 per cow.

Sire & Type Committee — (Raymond Orisio, Chairman; Jack Dendel; Joe Pritzl; John Wilk; Douglas Wilson; Russell Wirt.

The Production Type Index which will be updated twice annually will serve as the official sire recognition since sires are automatically ranked by PTI evaluation.

The resolution passed at the 1978 Annual Meeting calling for the elimination of freezing and offering semen for sale from all bulls below Predicted Difference of +500 pounds milk was re-affirmed as a total breed objective.

In regard to the National Guernsey Show, Approved Guernsey Shows and the All-American program, the following action was taken:

(1) Reaffirmed previous action to establish March 1 and September 1 (in lieu of January 1 and July 1) as base birth dates for classes, effective 1980 and these base dates be made a part of the requirements for approved Guernsey Shows.

(This change was also voted by the Purebred Dairy Cattle Association in February, 1979 and is published as a PDCA recommendation for local and state shows effective, 1980. The base dates are being adopted by Brown Swiss, Guernsey and Jersey. However Ayrshire, (will adopt in 1982) Holstein and Milking Shorthorn are listed as exceptions and retaining January 1 and July 1 for the time being).

(2) The heifer calf class be divided into senior heifer calves born after August 31 through November 30; and junior heifer calves born after November 30 through February 28.

(3) Effective 1980 all group classes except the State Herd Class be deleted and replaced by these two group classes:

(a) Junior Three Best Females to consist of three females from the age groups of senior yearlings on down; and all owned and bred by exhibitor.

(b) Exhibitor's Herd to consist of:
(1) Two females that have calved
(2) Two females under two years not in milk
(3) One female any age
Three must be bred by and all owned by exhibitor.

(4) Designated the following sites for the 1980 National Guernsey Show:
Western Washington Fair, Puyallup, Wash.
World Dairy Expo, Madison, Wis.
North American International Livestock Exposition, Louisville, Ky.

Plans to initiate a major change in the type classification program, effective January 1, 1980 were finalized based upon type traits scored numerically from one extreme to the other. Development of the new format has been referred to previously in the Journal and complete details will appear in the December issue. The name of the revised procedure already uniformly adopted by Guernsey, Ayrshire and Jersey will officially be known as Uniform Functional Type Traits Appraisal.

The three breeds referred to above will use a uniform worksheet and also engage in joint use of classifiers and schedules.

The upper age limit at which cows must be scored, after two ratings, was lowered from eight years to seven years.

A rule change in the National Junior Guernsey Show deletes the rule which formerly eliminated an animal that had previously been named Grand Champion at the National Junior or Open Show from showing in subsequent shows.

The nominating committee for the 1979 All-American Contest was designated as a judge from each of the three sites of the 1979 National Guernsey Show and will be David Dickson (Madison); Russell Wirt (Fresno); and Myron Lancaster (Louisville).

Youth/Promotion/Journal Committee — (C. Eugene Phillips, Chairman; Alvin Basse; Jack Dendel; Myron Erdman; George Fowler; Myron Lancaster; J. Jene Mungle; Raymond Orisio; Bernard Pralle; and Seth Schnebly).

Action by the Committee included: A committee to be established including past winners of the youth awards to evaluate and discuss youth programs at the 1980 Annual Meeting; the recipient of the outstanding Guernsey Youth Award may use his $500 award at the National Heifer Sale or at any approved State or National sale; the National Guernsey Princess may be used at a National Show site in lieu of the National Guernsey Queen if travel can be saved; and at least one male serve on the Queen selection Committee.

Advertising rates for the Guernsey Breeders' Journal were increased 15% above present rates in keeping with previous action to review the rates effective each January 1, and adjust to inflationary costs.

Annual year end sale statistics published in the Journal will be reduced to report statistics relating to the most recent ten years rather than a full historical report.

CALENDAR

OF COMING EVENTS

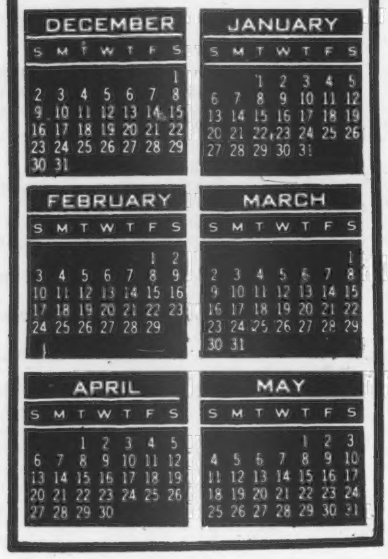

Sales

JANUARY

Jan. 24. 317th Special Guernsey Sale, at the Association Sales Pavilion, Lancaster, Pa. Sale managed by the Pa. G.B.A., 2497 Lincoln Hwy. E., Lancaster, Pa. 17602, and The Merryman Company, Sparks, Maryland 21152.

APRIL

April 2. 17th Annual Kentucky National Guernsey Show and Sale, Kentucky Fair and Exposition Center, Louisville. Sale sponsored by Kentucky G.B.A., and managed by The Merryman Company, Sparks, Maryland 21152.

April 29. Oklahoma Blue Ribbon Sale, managed by Oklahoma Guernsey Breeders' Association.

MAY

May 19. 10th Annual National Heifer Sale, at the Fairgrounds, Rochester, Minnesota. 2:30 p.m.

Meetings

JANUARY

Jan. 6. North Central Ohio District Meeting, Old Fort Grange Hall. 12:30 p.m.

Jan. 6-10. American Farm Bureau Federation's 61st Annual Meeting, Phoenix, Arizona.

Jan. 16. Louisiana Annual Meeting, Kleinpeter Farm Dairy, Inc. Milk Plant Meeting Room, Baton Rouge, Louisiana. 10:30 a.m.

Jan. 31. Virginia G.B.A. Annual Meeting, Hotel Roanoke, Roanoke, Virginia. 12:30 p.m.

MAY

May 16—19. 103rd Annual Meeting of The American Guernsey Cattle Club, Kahler Hotel, Rochester, Minnesota.

Fairs and Shows

JANUARY

Jan. 7-11, 1980. Pennsylvania Farm Show, Harrisburg, Pa. Guernseys will be judged Jan 8 (open).

Jan. 23-Feb. 3. Southwestern Exposition & Fat Stock Show, Fort Worth, Texas.

Jan. 29-31. Vermont Farm Show, Barre Auditorium, Barre, Vermont.

FEBRUARY

Feb. 6-17. Florida State Fair, Tampa, Fla. Guernseys will be judged Feb. 15.

Feb. 8-17. San Antonio Livestock Exposition, San Antonio, Texas. Guernseys will be judged Feb. 15 (jr.) and Feb. 16 (open).

Feb. 20-Mar. 2. Houston Livestock Show and Rodeo, Houston, Texas. Guernseys will be judged Feb. 22 (open) and Mar. 2 (jr.).

Give to Christmas Seals. It's a matter of life and breath®.

AMERICAN LUNG ASSOCIATION
75th Anniversary
The "Christmas Seal" People

Space contributed by the publisher as a public service.

Journal Schedule

Issue	Report
January	National Guernsey Show, Louisville
February	All-American Nominations
March	Annual Meeting (Upper Midwest) Directory
April	All-American Winners

Register Your May Calves Now

Before They Reach 8 Months Of Age

Early Registration Saves $ $ $

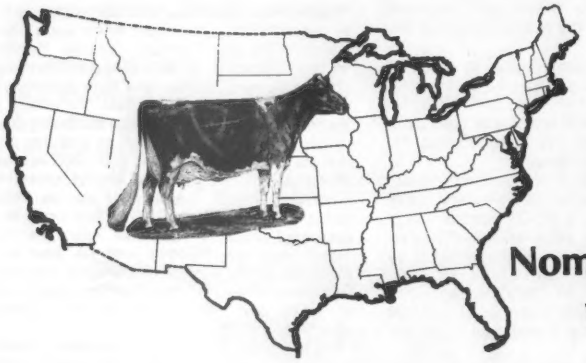

26th All-American Results

Nominations will appear in February

Winners will appear in April

Plan Ahead — Advertise your nominations and your winners!

Deadline for arrival of ad copy in AGCC office:

Nominations	January 5
Winners	March 5

Barent W. Stryker, Jr.

TWENTY-YEAR AGCC member Barent W. Stryker, Jr., 84, recently passed away following a long illness. A resident of East Corinth, Vt., for the past 30 years, this Guernsey breeder was born in Castleton-on-Hudson, N. Y., to Barent W. and Mary Amelia (Fincke) Stryker. He was vice-president of A. Wayne Merriam, Inc., General Electric Co. distributors, Schenectady, New York.

In 1949, the family moved to East Corinth where members operate Sky Acres Guernsey Farm. B. W. Stryker was president of Corinth DHIA for many years.

Besides his wife since 1937, Constance Block, he leaves three sons, Charles H. Fogg, Schenectady, Barent W. Stryker III, East Barre, Vt., and Jon W. Stryker, East Corinth; a daughter Mrs. Bryce (Jan) Elliott, Barton, Vt.; eight grandchildren; one great-granddaughter; two sisters and nieces and nephews.

AGCC extends sympathy to the Stryker family.

DEADLINES

	Date
Junior Gold Star Breeder Award Applications available at AGCC, Peterborough, N.H. 03458.	Applications must be returned to AGCC, Peterborough by **January 1, 1980.**
1979 Upper Midwest Directory for 103rd Annual Meeting in March issue — Iowa, Minnesota, North Dakota, South Dakota, and Wisconsin. Closing date for ad reservations and arrival of copy.	To Guernsey Breeders' Journal by **January 25.**

Contest	Applications Due
Thirteenth Annual National Junior Guernsey Production	Must be received on or before **March 1, 1980** at AGCC office.
Outstanding Young Guernsey Farmer Award	Field representatives will send applications to AGCC office on or before **March 1, 1980.**
Outstanding Guernsey Youth Award	Field representatives will send applications to AGCC office on or before **March 1, 1980.**
Twelfth Annual National Guernsey Queen Contest	Must be received on or before **February 15, 1980** at AGCC office.

Applications available from your field representative or by writing or calling Promotion Department, AGCC, 70 Main St., Peterborough, N. H. 03458

CLASSIFICATION SCHEDULES FOR 1980 and 1981

In order to prepare pre-printed worksheets, applications listing animals to be classified must be submitted to The American Guernsey Cattle Club 30 days before an area schedule begins to guarantee a place in the schedule. Applications may be obtained from your field representative or by writing The American Guernsey Cattle Club. TPE herds must also send in a listing of cows.

Area	1980	1981
Michigan	None	Winter
Illinois, Indiana	None	Spring
Eastern Pennsylvania, Delaware, New Jersey	None	Spring
Kansas, Nebraska, Missouri, Arkansas, Oklahoma	None	Summer
Arizona, California	Jan. 28-Feb. 11	Summer
*IOWA, MINNESOTA, NORTH DAKOTA, SOUTH DAKOTA	Mar. 17-Apr. 4	Fall
Eastern Oregon, Eastern Washington, Idaho, Montana, Wyoming	Apr. 11-19	Fall
Colorado, Utah, Nevada, New Mexico	Apr. 20-27	Fall
Western Pennsylvania	May 22-29	Fall
Eastern New York, New England	June 6-18	Winter
Kentucky, Tennessee	July 7-15	None
Western Oregon, Western Washington	July 28-Aug. 16	None
Florida, Georgia, South Carolina, North Carolina	Sept. 4-20	None
Wisconsin	Oct. 8-30	None
Western Central, Northern New York	Nov. 12-20	None
Texas, Louisiana, Mississippi, Alabama	Dec. 7-15	None
Maryland, Virginia, Eastern Tennessee, Eastern West Virginia	None	Winter
Ohio, West Virginia	None	Winter

***Application for this schedule must be received in The American Guernsey Cattle Club, Peterborough, N. H. not later than February 17, 1980.**

CALIFORNIA GUERNSEYS

"Two For The Show" - -

Champion Udder

Coombs Choices Goldie

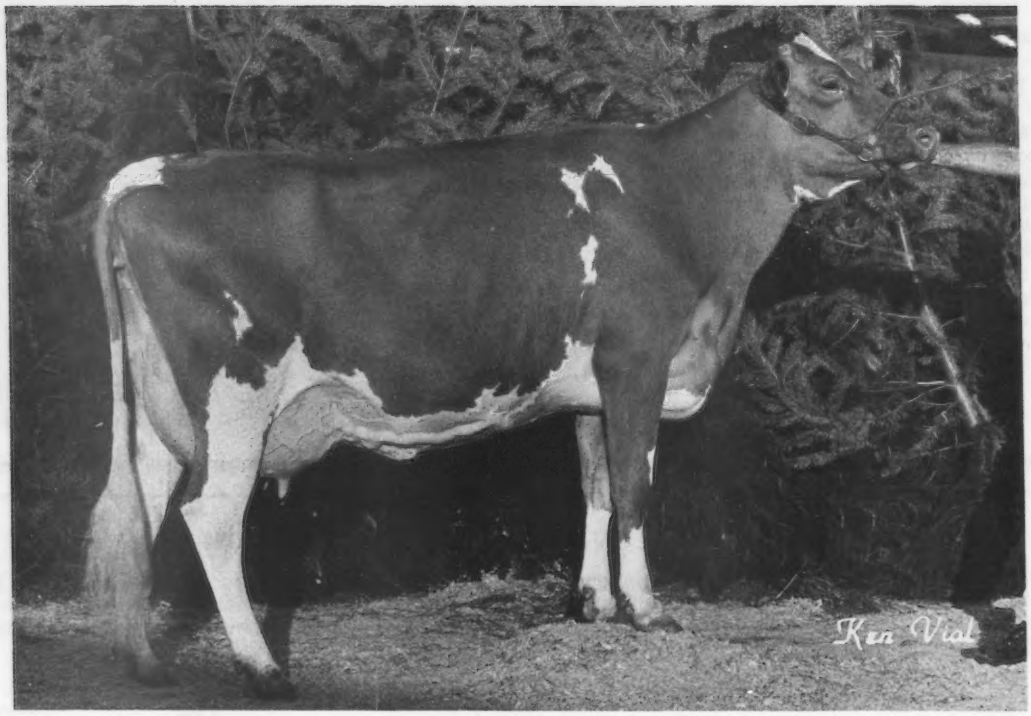

and 2nd Place 3-year-old

Goldie's Udder

Classified VG–85

5/79 COW INDEX: +956M +34F +100$ 35%Rpt

3-02 20953 9.9%SNF 2073lbs.SNF

876 305–2x DHIR, pending

Sire: Kellogg Minnies CHOICE

No. 3 PTI Sire

"Goldie" due to Maverick in Feb.

Lone Palm
GUERNSEYS
Guernseys with a Future

George and Amelia Orisio
Richard and Ray Orisio
2608 Ave. 199
Tulare, California 93274
Phone (209) 686-3577 or 686-0883

For Real California Value in Dairying – Contact These Advertisers or
Mrs. Becky Wilson, Administrative Sec.
California Guernsey Cattle Club
1274 West Hedges Ave., Unit 103, Fresno, Calif. 93728 – Tel. 209-441-1208

NGS Fresno 1979

Sr & Gr Champion

Lone Palm T H Janet

and 1st Place 3-year-old

Classified VG–89

5/79 COW INDEX: +963M +31F +97$ 36%Rpt

2-06 *20240 9.7%SNF *964 365–2x DHIR

*National Class Leader, 7thM, 4thF, when made

All-American 2-year-old, 1978

Sire: Clovelly TOP HORNET – No. 4 PTI Sire

"Janet" due to Hornback Farm Prince EXTRA in July

Lone Palm
GUERNSEYS
Guernseys with a Future

George and Amelia Orisio
Richard and Ray Orisio

2608 Ave. 199
Tulare, California 93274
Phone (209) 686-3577 or 686-0883

CALIFORNIA GUERNSEYS

For Real California Value in Dairying – Contact These Advertisers or
Mrs. Becky Wilson, Administrative Sec.
California Guernsey Cattle Club
1274 West Hedges Ave., Unit 103, Fresno, Calif. 93728 – Tel: 209-441-1208

CALIFORNIA GUERNSEYS

SALUTE

California Bred Supreme Champion Expo 1979

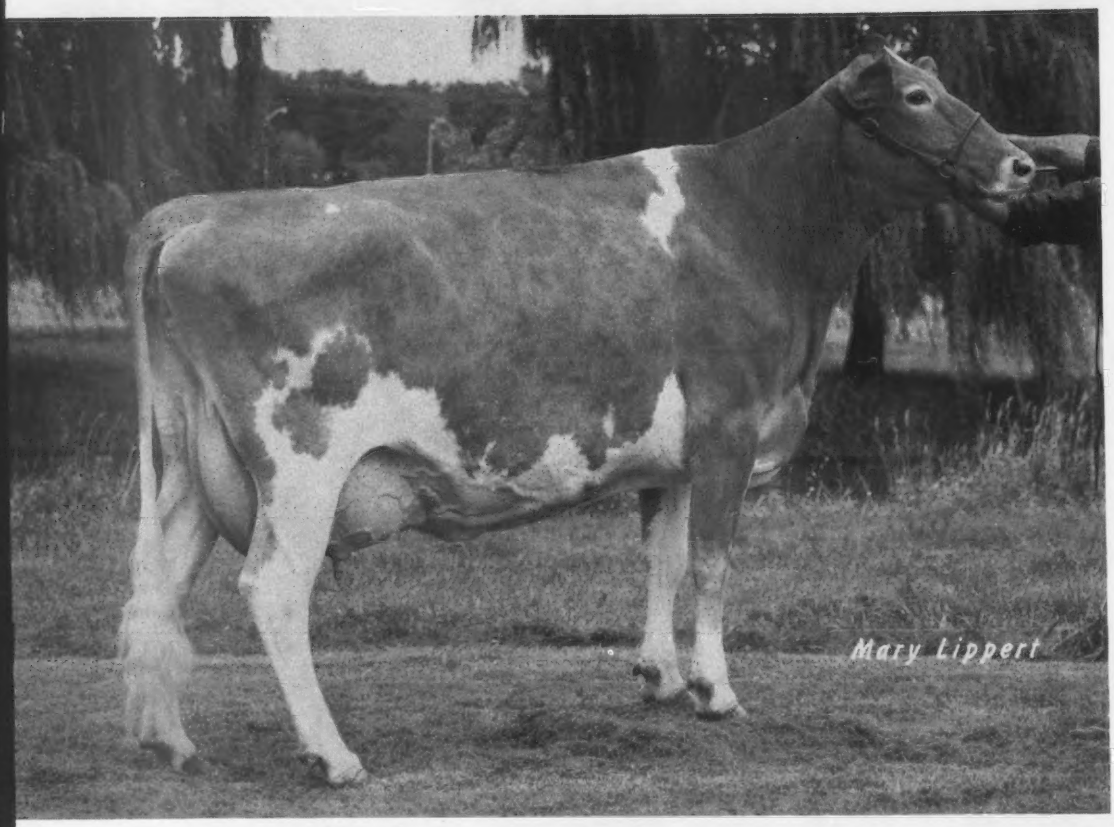

Cleverlands Darimost Chrystal

Bred by George H. Clever, Tracy, Calif.

Grand Champion, Champion Udder & 1st Aged Cow, NGS Madison 1979

Grand Champion & 1st Aged Cow, Wisconsin State 1979

5/79 COW INDEX: +406M +21F +51$ 40%Rpt

California Guernsey Cattle Club

For Real California Value in Dairying – Contact These Advertisers or
Mrs. Becky Wilson, Administrative Sec.
California Guernsey Cattle Club
1274 West Hedges Ave., Unit 103, Fresno, Calif. 93728 – Tel. 209-441-1208

UPPER MIDWEST DIRECTORY

March 1980

Four Specials for You!

- Your last chance to use the "old" contract rates listed below. All other rates change January 1, but you are the special host area and will continue on these lower advertising costs through March, 1980.
- Plus +++ did you advertise in July 1979? If so, advertise again! You will receive the 4x contract rate by advertising only twice in your area directories.
- Reprints of the Directory are sent to all Upper Midwest breeders. Convention directories will be made available to all members at the 1980 convention. Field Reps. have extras available at **no** cost to you.
- Special Color Rates are available IF your area uses at least 2 pages of color.

Call or clip & send before January 25

	Occasional Rate	I'll use (✓ below)	Contract Rate 4x	I'll use	6x	I'll use	12x	I'll use	1 Color Rate	I'll use (✓ below)
1 page	$177	_____	$129	_____	$110	_____	$97	_____	$25	_____
1/2 page	101	_____	77	_____	65	_____	58	_____	15	_____
1/4 page	59	_____	47	_____	40	_____	35	_____		
1/8 page	35	_____	30	_____	26	_____	22	_____		

OWNER _____ TELEPHONE _____

AREA CODE _____

FARM NAME _____

ADDRESS _____

_____ ZIP CODE _____

DIRECTIONS TO FARM _____

PLEASE MAIL TO: The American Guernsey Cattle Club, Peterborough, NH 03458

I used _____ (size of ad) in July 1979 & will use _____ (size of ad) in March 1980. _____ (signature)

Copy enclosed _____ Pictures enclosed _____ Will phone in copy _____

Copy to be prepared by Journal Staff _____ (suggestions attached on separate sheet)

Closing date for ad copy → January 25

HIGH ALTITUDE COWS

GRAND MESA VIEW RANCH

COLORADO GUERNSEYS

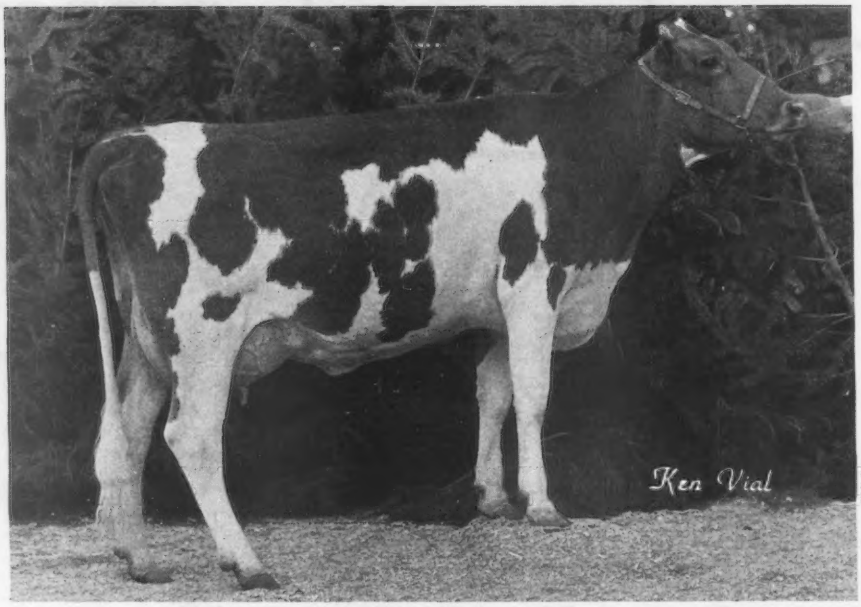

Shamrock T H Fay Genie

Sr & Gr Champion, Colo. State 1979
1st 2-yr-old & Best Udder, Colo. State 1979
Member 1st Dairy Herd, Colo. State 1979
2nd 2-yr-old, 2nd Best Udder, NGS Fresno 1979

Res Champion Female, Ariz. State 1979
1st 2-yr-old, Best Udder, Ariz. State 1979
Member 2nd Produce of Dam, Ariz. State 1979
Member 2nd Get of Sire, Ariz. State 1979

Member 2nd Get of Sire – HORNET, NGS Fresno 1979

Produce of "Shirlene"

1st place, Colo. State 1979
1st place, Ariz. State 1979
3rd place, NGS Fresno 1979

Mesa View Maverick Shirley
2nd 2-yr-old, Ariz. State 1979
Mesa View Dari Shirlene
2nd Dry Cow, Ariz. State 1979

Produce of Adohr Lafayette Fay Genie

2nd place, Ariz. State 1979

Shamrock T H Fay Genie
Owned by Jim
Shamrock T Empire GOLD
Bull owned & shown by the wonderful people at Shamrock Farms

Marsha's purchase at 1979 Western Nat'l Guernsey Sale

Nels Glow Hornet Sunshine – 2nd high bred heifer, $4100
Short-aged Jr Yrlg, 1st shown at Arizona State Fair 1979
1st place Junior Yearling

Also Showing at Colorado & Arizona

Grand Mesa View WINNER
1st Yrlg Bull, Arizona State 1979
2nd Yrlg Bull, Colorado State 1979

Mesa View JOLLY SIR
2nd Bull Calf, Arizona State 1979
2nd Bull Calf, Colorado State 1979

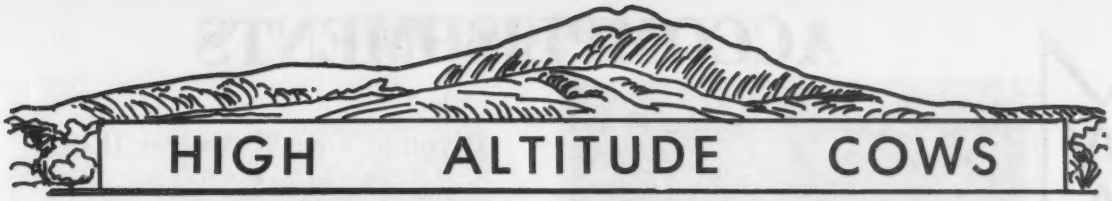

GRAND MESA VIEW RANCH

We are proud of the accomplishments of our Colorado Guernsey Youth and are happy to have sponsored their trips to NGS, Fresno and to Arizona State Fair.
George and Phyllis Wetterich

Our Junior State Herd placed 2nd, Jr NGS Fresno

Three Junior-owned animals were included in Rocky Mountain District Herd (Colorado–New Mexico).

Juniors Representing Colorado

Marcie Leichliter, Longmont, with Rozelyn LWD Patrice

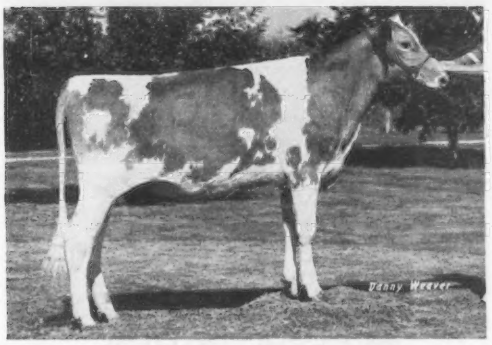

Jr Ch & 1st Sr Hfr Calf, Colo. State
1st place Hfr Calf, Jr NGS Fresno
1st Sr Hfr Calf, Ariz. State

Sharon Sanford, Berthoud, with Wykoffs Dari Blossom

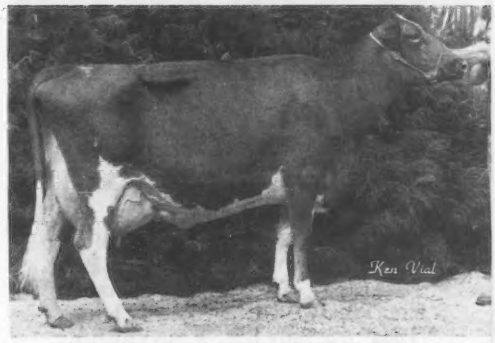

Res Sr & Gr Ch & 1st Aged, Jr NGS Fresno
1st Aged, Best Udder, Colo. State
3rd Aged Cow, Ariz. State

Jim Wetterich, Cedaredge, with Rozelyn M Satin

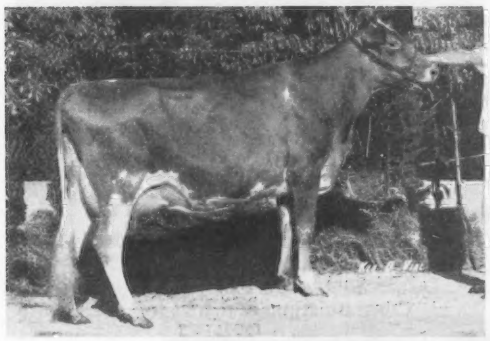

2nd 4-yr-old, Colo. State Fair
3rd 4-yr-old, Jr NGS Fresno

Marsha Wetterich with Lone Palm Atlantic Paula

Res Jr Ch & 1st Sr Yrlg, Colo. State Fair
5th Sr Yrlg, not in milk, Jr NGS Fresno

GRAND MESA VIEW RANCH

George H. Wetterich and Family
Jim Wetterich, Herdsman
1829-2325 Road
Cedaredge, Colorado 81413

Elevation 7000 feet
126 Registered Guernseys
Ph: 303–856-3116

COLORADO GUERNSEYS

ACCOMPLISHMENTS

WASHINGTON GUERNSEYS

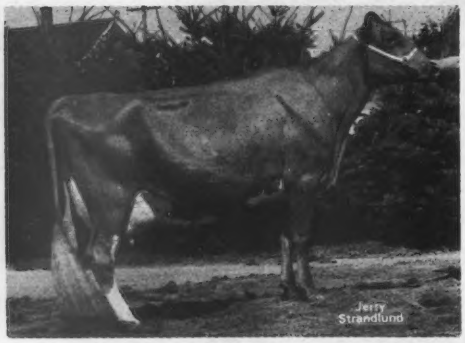

Olympic View M Audrey (E-91)

Gold ★ Star Dam • 1979 • *Elite* Cow
5/79 CI: +1209M +50F +136$ 39%Rpt
4-00 *24000 *1137 365–2x DHIR
*Nat'l Class Leader, 4thM, 5thF, when made
Contracted to Midwest Breeders
Sire: MAVERICK – No. 5 PTI Sire
Dam: Olympic View B Anna (VG)
1977 Gold ★ Star Dam, 1979 *Elite* Cow
5/79 CI: +764M +26F +79$ 44%Rpt
8-00 17340 790 305–2x DHIR

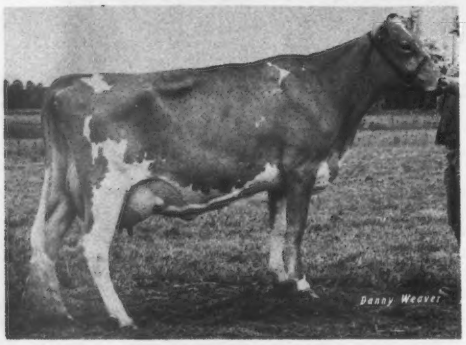

Robindell Top Tilda (VG)

1979 *Elite* Cow
5/79 CI: +970M +21F +84$ 34%Rpt
2-03 *21150M 839F 365–2x DHIR
*Nat'l Class Leader, 4th M, when made
Sire: TOP HORNET – No. 4 PTI Sire
"Tilda" due early Dec. to MAVERICK

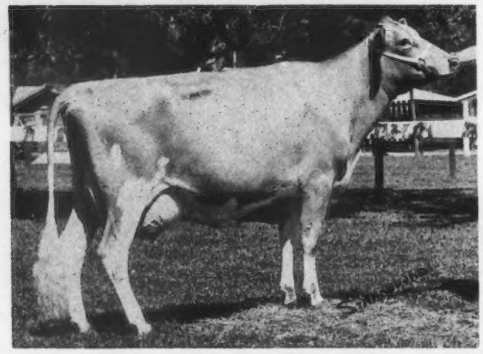

Robindell Banner Tillie

Dam of "Top Tilda"
5/79 CI: +400M +13F +40$ 39%Rpt
4-08 13450 622 305–2x DHIR
Sr & Gr Ch, Evergreen Classic 1976
Purchased at PNW – Topped Sale
Sire: BANNER – High PTI Sire

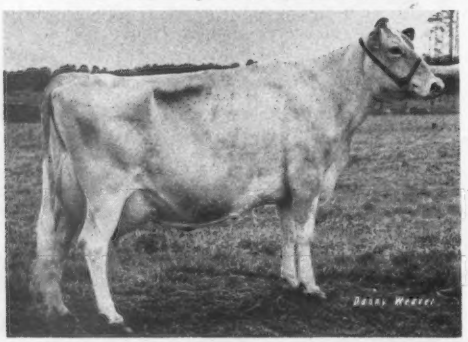

Chinook May Rose Della (E-2x)

5/79 CI: +579M +26F +69$ 44%Rpt
4-01 17610 814 305–2x DHIR
Res Sr & Gr Ch & 1st Aged, Best Udd, W. Wash. 1979
A PRINCE dau – due Dec. 5 to WISTAR

Olympic View M Cora

Top Calf at 9th Nat'l Heifer Sale
Paternal Sister to "Audrey"
Sold to Les Faler, Bow
Congratulations & thanks to Les

Lancaster, Herdsman
OLYMPIC VIEW FARM
miles NW of Sequim

Go Green with Cow ene

IN 1979

Robindell Top Judy (E)
Gold ★ Star Dam • 1979 • *Elite* Cow
5/79 CI: +678M +17F +62$ 33%Rpt
3-01 16140 763 305–2x DHIR
Sr & Gr Ch, 1st 3-yr-old, Best Udd, W.Wash. 1979
Sire: TOP HORNET – No. 4 PTI Sire

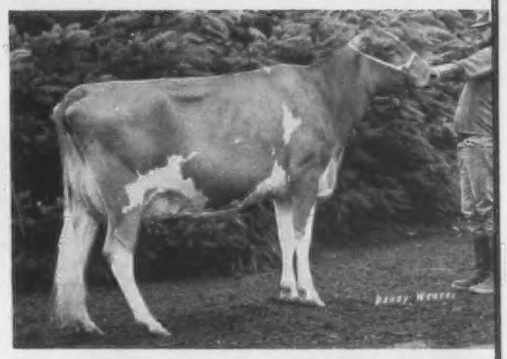

Rockyhill Maverick Ramona (VG)
5/79 CI: +532M +22F +60$ 32%Rpt
2-06 13970 692 287–2x DHIR, in prog.
1st 2-yr-old, Jr NGS Fresno 1979
2nd 2-yr-old, W. Wash. 1979
A-A Sr Yrlg Hfr, 1978, Open & Jr
Sire: MAVERICK – No. 5 PTI Sire

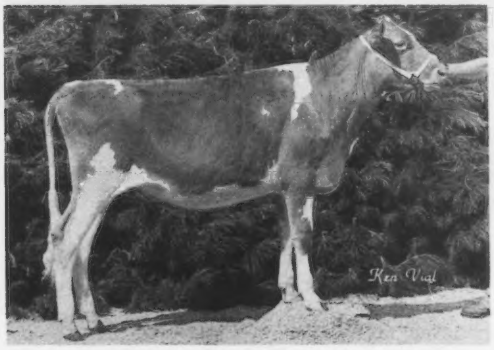

Olympic View M Starbright
1st Hfr Calf, NGS Fresno 1979
2nd Sr Hfr Calf, W. Wash. 1979
Sire: MAVERICK – No. 5 PTI Sire

Evergreen Classic 1979

Olympic View M Mina (VG)
1979 *Elite* Cow
5/79 CI: +806M +14F +100$ 34%Rpt
3-00 16210 837 305–2x DHIR
Purchased by Far West Farms

Olympic View TJ Favorite
Sold to Jay Lancaster
Sire: Foremost TOP JOLLY

Rolling Herd Avg =
14330M & 719F on 79 Cows

A thank you to fellow Guernsey Breeders for their support.

HAPPY CHRISTMAS

Watch for January ad about JAMAICA
at Midwest Breeders

Myron W. "Mike" Lancaster
Rt. 4, Box 320
Sequim, Wash. 98382
Tel. 206–683-4879

Andy Lancaster, Herdsman
OLYMPIC VIEW FARM
5 miles NW of Sequim

WASHINGTON GUERNSEYS

Go Green with Cow ene

WASHINGTON GUERNSEYS

The Lord has been *watching* over us here at FAMILY HILL FARM . . .

AND granting us many blessings:

1 9 7 9

Herd increase, 120 to 150 registered Guernseys
3rd Quarter DHIR Herd Lact Avg: 14374M 658F on 95 Cows
Classification 3 E 84 VG 27 D Average 80.8

3 Gold ★Star Dams, 18 *Elite* Cows
7 Cows over 100,000M Lifetime

ALL TIME FIRST: **Westlynn Prince Fancy** – in our herd –
Jr 3 over 20,000M 3-05 21382 858 365–2x DHI

Family Hill T H PATTON – Pedigree Index: +909M +22F +77$
To ABS in cooperation with Western Young Guernsey Sires

FAMILY HILL FARM – Premier Breeder & Exhibitor at Western Washington Fai

We thank the Lord for these many blessings and pray that He will bless you during this Holiday Season and throughout the coming year.

Jay, Diane, Aaron and Ryan

FAMILY HILL

Jay Lester Lancaster & Family
3128 Brown Rd., Ferndale, WA 98248
Phone 206–384-5175

Good Tidings

of the Holiday Season
Six 1979 *Elite* Cows

WASHINGTON GUERNSEYS

Abiqua Acres

Dari Boy Beatrice (E-93)

5/79 CI: +753M +42F +98$ 45%Rpt
7-11 20720 1009 365–2x DHIR

Markwell M Lucy (D)

5/79 CI: +877M +38F +101$ 38%Rpt
2-04 14200 651 305–2x DHIR
3-06 16160 756 308–2x DHIR, pending

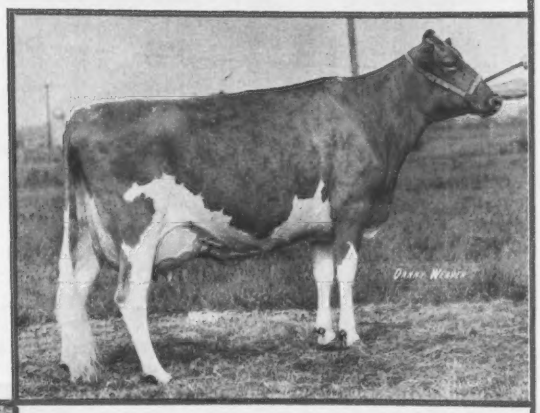

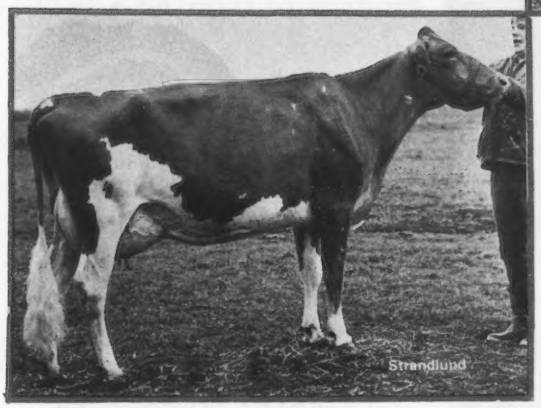

Markwell Premier Ramona (VG)

5/79 CI: +718M +42F +96$ 40%Rpt
3-05 14160 723 305–2x DHIR
4-05 16060 853 305–2x DHIR, pending

Markwell S S Jodi (VG)

5/79 CI: +751M +23F +74$ 28%Rpt
3-02 15340 689 305–2x DHIR
Proj. 305–2x Actual: 4-03 18770 840

Will O West Hornets Dee Dee (VG)

5/79 USDA: 1 rec avg 13597M & 563F
CI: +708M +15F +61$ 35%Rpt
2-09 13910 599 301–2x DHIR, pending

Markwell Premier Token (VG)

5/79 USDA: 1 rec avg 14394M & 641F
CI: +705M +36F +88$ 32%Rpt
2-04 14360 636 315–2x DHIR, pending

1979

Show Winner

Markwell Deacon Melody

Jr Ch & 1st Sr Hfr Calf,
Western Washington
2nd Sr Hfr Calf,
NGS Fresno
Sire: DEACON
No. 2 PTI Sire

MARKWELL FARMS

Marvin & Carol
Van Mersbergen
Ph: (206) 354-3742

1492 Pangborn Rd.
Lynden, WA 98264

Mark & Bev
Van Mersbergen
Ph: (206) 354-3045

Go Green with Cow ene

HOOSIER GUERNSEYS

INDIANA

Premier Breeder 1979 NGS Madison, for the 7th Time

PB '68 | PB '70 | PB '71 | PB '72 | PB '73 PE | PB '77 | PB '79 PE

Premier Exhibitor for the 2nd Time

Best 3 Females, Breeders Get by JESSE, Produce of Dam

3rd Generation Blue Ribbon Winners —

Produce of Valley Set L Avon, '79 NGS Madison
1st place, 1979 Indiana State Fair

Produce of Dam, NGS 1979

Left to right:

Valley Set Jes Alva
(VG–86 in '79)
2-02 5007 208 113–2x DHI, in progress

Valley Set Jes Anabel
(VG–87 in '79)
2-05 12119 574 305–2x DHI

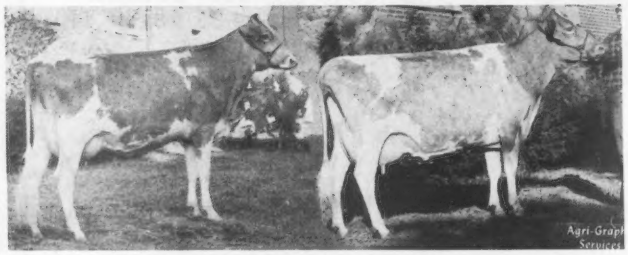

Produce of Valley Set Als Alice
1974 A-A, 1st place, NGS Columbus

2nd Generation — 1974 NGS

Left to right:

Valley Set L Avon (VG)
5-10 15215 772 305–2x DHI

Valley Set Champ Angela (VG)
3-04 10940 587 305–2x DHIR
Jr Yrlg, 1971 Res A-A
3-yr-old, 1973 Res A-A
1st 3-yr-old, 1973 NGS Madison
1st Jr Yrlg, 1971 NGS Columbus
1st Jr Yrlg, 1971 Indiana State

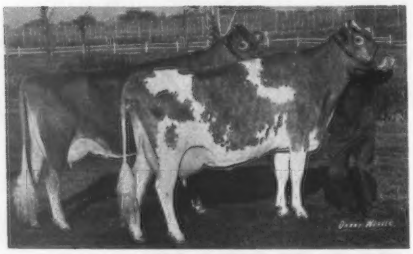

Produce of Valley Set Vals Anabel
1972 Res A-A, 1st place, NGS Madison
1973 A-A, 1st place, NGS Madison

1st Generation — 1972 NGS

Left to right:

Valley Set Prince Alma (E–92)
7-03 12730 677 305–2x DHIR
Nom. A-A 3-yr-old, 1972

Valley Set Als Alice (E–2x)
8-03 12080 582 305–2x DHIR

1979 Classification
3 E 27 VG 8 D Avg 82.8

Season's Greetings

Ronald E. Wenger & Family
25386 CR 32
Goshen, IN 46526
Phone 219–875-7366

VALLEY SET FARM
REGISTERED GUERNSEYS

1979 CLASSIFICATION = 5 EXCELLENT

Hoosier Heart F Glee

(E–90)
1979 Show Winnings:
Sr & Gr Ch & 1st 3-yr-old, Mid-South
Res Gr & 1st 3-yr-old, Mid-South Jr.
1st 3-yr-old, Tenn.
2nd 3-yr-old, Ky. & NGS Louisville
1st Best Udder, NGS Louisville
2 yr 15969M OS
Glee's year old son
is available.

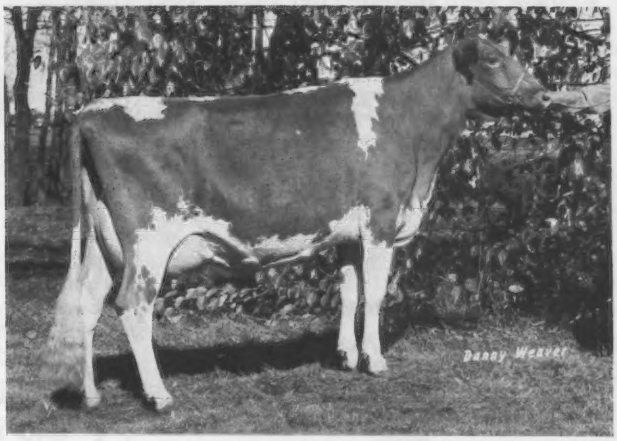

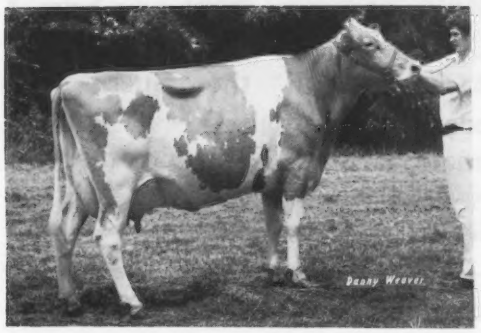

Arks Acres Chasity (E–91)
5/79 COW INDEX: +410M +1F +26$ 32%Rpt
3-11 16150 689 285–2x DHIR
Sr. & Gr Ch, 1st Aged, 1st Best Udd, Ky. 1979
1st Aged, Ind. & Mid-South, 1979

Our

5

Excellents

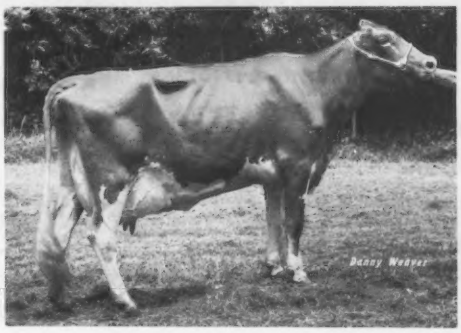

Lances TH Alma (E–91)
Owned jointly with Jualmi Farms

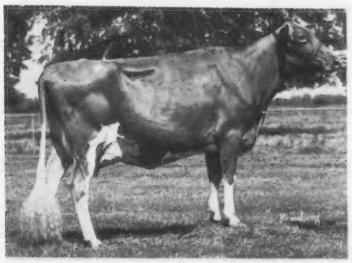

Walker Farms Free Wisteria
(E–90, 2x)

QUALITY is our AIM

TYPE

PRODUCTION

Started on TPE
Oct., 1979

Our Sr Yearling

Sunny DA Fayvors Dody
Jr Ch, Mid- South Jr. 1979
Res Jr Ch, Ohio 1979
Res Jr Ch, Ind. Jr. 1979

Also Excellent in 1979
Hoosier Heart HJC Grace (E–90)
Maternal sister to Glee's dam

HOOSIER HEART FARM

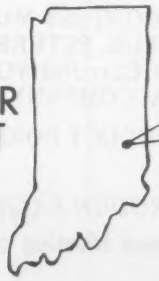

C. C. Cochard and Family
David, Nancy, Jan, Brian, Carol,
Sara, Frank, Gwen, Gary, Mike

R.R. 8, Box 247
Greenfield, IN 46140
Phone 317–326-2060

HOOSIER GUERNSEYS

INDIANA

It's Been a Very Good Year!

Production: Rolling Herd Avg
14247M 658F on 109 Cows
+2306M +95F Increase Over 1978

Type: 11th Classification
1 E 65 VG 41 D

Franchester Vindicator Jo (E-90)

5/79 CI: +544M +15F +51$ 34%Rpt
5-07 21610 969 365–2x DHIR, pending
Due 3-22-80 to TOP HORNET

Outstanding Lady

Dan Ba Lee Geronimo Lyda (VG-2x)

5/79 CI: +1025M +27F +95$ 31%Rpt
4-06 25170 990 365–2x DHIR, pending
Due 11-30-79 to TOP HORNET

Merry Christmas & Happy New Year!

DAN-BA-LEE FARM

Located 2½ miles north of Cadiz on Road 500 W or 40 miles NE of Indianapolis.
Mr. & Mrs. Daniel W. Baker & Family **Robert A. Baker**
R. 2, Middletown, Ind. 47356 **Tel. 317–722-4230**
Tel. 317–722-4203 *Visitors always welcome*

GUERNSEY SPELLS

Advertise your herd's outstanding performance to other Guernsey breeders, who are interested in milking, buying, selling, breeding and showing the best. The best for them could be the kind you have available!

? ? ? Check with the Guernsey Breeders' Journal – your international outlet for Guernsey news.

12TH ANNUAL NATIONAL GUERNSEY QUEEN CONTEST

Selected as a talented and beautiful promotion representative of the Royal Guernsey Breed

RULES

1. Each candidate must be a paid-up member of a state Junior Guernsey Breeders' Association, if there is one in her state.

2. Each candidate must have been selected in a statewide contest in her own state.

3. A candidate must be 17 years of age as of January 1 and not over 21 as of January 1 of the year in which she participates.

4. Each candidate must enter on an official entry blank, with signature of parents or guardian, and signed by the president of the state Guernsey Youth, if there is one in her state.

5. Each candidate, or state association, is responsible for their own expenses in connection with the contest.

6. Candidates will be judged by a committee of three consisting of at least one man, and will be judged on poise, personal appearance, general intelligence, speaking ability, and knowledge and experience with Guernseys.

7. The candidate scoring the highest will be named National Guernsey Queen, and the next highest two candidates scoring the highest will be designated National Guernsey Princesses.

8. AN ENTRY APPLICATION FOR THE CONTEST MUST BE FILLED OUT AND RETURNED TO THE AMERICAN GUERNSEY CATTLE CLUB, PETERBOROUGH, N.H. 03458 NOT LATER THAN FEBRUARY 15. A RESUME (NOT TO EXCEED 300 WORDS) AND A BLACK AND WHITE GLOSSY PORTRAIT OF THE CANDIDATE MUST ACCOMPANY EACH APPLICATION.

9. Each candidate must sign a CODE OF CONDUCT FORM for the National Guernsey Queen.

APPLICATIONS AVAILABLE THROUGH EACH AREA FIELD REPRESENTATIVE

Awards will be made at the 103rd Annual Meeting of The American Guernsey Cattle Club, May 16–19, 1980 in Rochester, Minnesota.

OFFICIAL CLASSES AND BASE BIRTH DATES

The National Guernsey Show; Approved Guernsey Shows; All-American Contest
Effective 1980

THE AMERICAN Guernsey Cattle Club, in 1977, reported to the Purebred Dairy Cattle Association, that official action had been taken to support a change in base dates for show classes from January 1 and July 1 to March 1 and September 1. The action was to be more realistic with current herd management practices, recognizing the production and economic advantages of fall freshening cows.

At its Annual Meeting, February 16, 1979 PDCA voted to adopt the base dates of March 1 and September 1 in its "Show Classifications Recommended For Local, District and State Fairs," effective 1980. Three breeds: Brown Swiss; Guernsey and Jersey adopted the new recommendations effective 1980. Ayrshire has voted adoption effective 1982 and along with Holstein and Milking Shorthorn are listed as exceptions in the PDCA "1980 Recommendations" and are retaining the original base dates.

As recently as the November, 1979 meeting, the AGCC Board of Directors re-affirmed its position to adopt March 1 and September 1 as the base dates to apply in the requirements for the classes applicable to the National Guernsey Show; Approved Guernsey Shows; and the All-American Contest. The official 1980 recommended Guernsey classes along with a revision of group classes are as follows:

Junior Heifer Calf, born after November 30, 1979 and over 4 months of age

Senior Heifer Calf, born after August 31, 1979 and before December 1, 1979

Junior Yearling Heifer, born after February 28, 1979 and before September 1, 1979

Senior Yearling Heifer, born after August 31, 1978 and before March 1, 1979

JUNIOR CHAMPION FEMALE & RESERVE

Two-Year-Old cow, born after August 31, 1977 and before September 1, 1978

Three-Year-Old cow, born after August 31, 1976 and before September 1, 1977

Four-Year-Old cow, born after August 31, 1975 and before September 1, 1976

Aged Cow, five years old and over, born before September, 1975

SENIOR CHAMPION FEMALE AND RESERVE
GRAND CHAMPION FEMALE & RESERVE

Junior Best Three Females. Group to consist of three junior females from senior yearling heifers or younger, none of which has freshened, all bred and owned by exhibitor.

Exhibitor's Herd. Group to consist of two females any age that have calved; two females under two years of age that have not calved; one female any age; three must be bred by, and all owned by exhibitor.

State Herd at National and Regional Shows as applicable.

SCHEDULE OF FEES

Effective January 1, 1980

By action of the Board of Directors at the November 6 & 7, 1979 meeting, certain fee adjustments were made to be effective for the 1980 calendar year. The adjustments are in line with a position taken by the Board that inflationary pressures on the cost of services must be recognized and realistic fee adjustments made accordingly.

The following fees become effective January 1, 1980:

Registration Fees*

Females	Member	Non Member
under 8 months	$ 8.00	$ 9.00
8 to 12 months	$10.00	$11.00
12 to 24 months	$19.00	$20.00
over 24 months	$27.00	$28.00

*** Registry fees for bulls are double those for females in each age group**

Transfer Fees

Male or Female	Member	Non Member
within 90 days of sale	$8.00	$8.00
after 90 days of sale	$9.50	$9.50
Transfer within family	$4.00	$4.00

Performance

Type Classification	$5.50/animal
DHIR	$3.50/animal
TPE	$6.00/animal

PROVISIONAL REGISTRATION PROGRAM UPDATED

TWO REVISIONS in the Provisional Registration Program and finalization of steps for the addition of a PR grade-up provision were approved by the Board of Directors, at the November 6 & 7, 1979 meeting.

The two revisions are to extend the age limit from two years of age to three years of age at which eligible female offspring of Provisional Registration dams may be accepted into the Herd Register; and deletion of the ten year closed herd provision.

The addition of a series of grade-up steps with sire evaluation requirements broadens the Provisional Registration base and also permits earlier entry of eligible descendants into the Herd Register.

The Two Basic Options

Provisional Registration now offers two practical options for qualifying animals from which descendants sired by registered Guernsey sires may eventually enter the Herd Register. Each option has performance requirements.

OPTION I. Three direct crosses to registered Guernsey sires.

This option remains as previously available except for the age limit of eligible descendants entering the Herd Register. The basic requirements are:

A nominated cow must: (1) be of Guernsey color and characteristics; (2) have acceptable proof of three direct crosses to registered Guernsey bulls i.e. – the nominee herself, her dam and her maternal grandam each sired by a registered Guernsey bull; (3) be classified 75.0 points or higher within 18 months of application for PR; and (4) have one or more completed DHIA record(s) with the Difference from Herdmates averaging at least +500 pounds of milk.

Female offspring of a cow qualifying as a Provisional Registration dam may enter the Herd Register provided they are sired by registered Guernsey bulls; and are under three years of age as of the date the dam's application for PR is received by the AGCC. Male offspring of the 5th generation of a PR dam with each successive generation of females sired by a registered Guernsey bull may be eligible for entry into the Herd Register.

The fee for Provisional Registration is $10, due with the application. The classification fee is additional to the regular fee and is due at time of classification. Classification may be done at the time of a regular herd schedule; or by a field representative of the AGCC or a member of the Sire & Type Committee.

OPTION II. Grade-up program with sire requirement.

This new provision to the program has the following steps and requirements:

PR-I generation: Identified Animal

An original **Identified Animal** is a Guernsey female for which a regular registration certificate cannot be issued and meets the following requirements: (1) she has been inspected by an official representative of The American Guernsey Cattle Club and found to be of acceptable Guernsey color, characteristics and without serious defects; (2) she is permanently identified on the appropriate application by a sketch or tattoo.

Upon approval of the application of an Identified animal, a certificate will be issued designating her as a PR-I generation. The recording fee is $4.00 per PR-I animal and the inspection or classification fee is $5.50.

PR-II generation: Direct descendant of a PR-I Animal

A certificate designating an animal as a PR-II generation will be issued if the appropriate certificate is submitted prior to the animal reaching 36 months of age when the following requirements are fulfilled: (1) its dam has been issued a PR-I certificate; (2) the sire is a registered Guernsey meeting one of the following:

(a) Has an official Production Type Index (PTI) of at least +160 or,

(b) A USDA Sire summary Predicted Difference of at least +100$ or,

(c) A Pedigree Index of +750 lbs milk and +75$ or,

(d) A Genetic Index of +1000 lbs milk and +30F.

Upon approval of a PR-II animal a certificate will be issued and the recording fee is $5.00.

PR-III generation: Female offspring of a PR-II Animal and eligibility for Herd Register may be met

Female offspring of a PR-II dam may enter the Herd Register of the AGCC when the following requirements are met: (1) its dam has been issued a PR-II certificate; (2) the sire is a registered Guernsey sire meeting the same sire requirements as listed above for a PR-II generation animal (see above).

Application for entry of a female offspring of a PR-II dam is to be made on a regular registration application form and the regular registration fees apply. Registration certificates of female descendants of PR-II dams will be stamped – "Descendant of PR dam, male offspring not eligible for registration"– until the fifth generation. Male offspring of the 5th generation of a PR-II dam (counting the PR-II animal as generation one) with each successive generation of females sired by a registered bull will be eligible for entry in the Herd Register.

The two options in diagram form are:

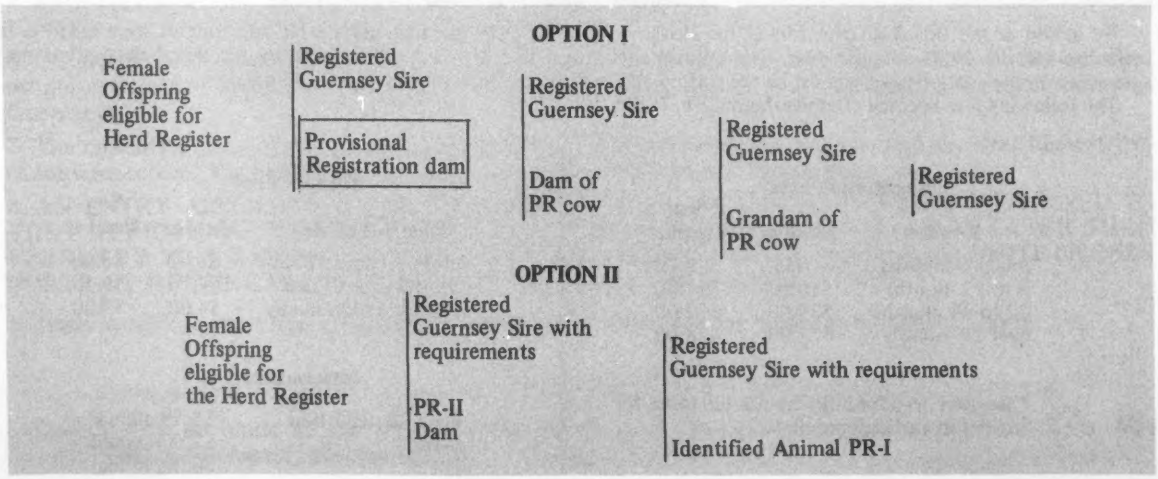

RULES AND REGULATIONS FOR UNIFORM FUNCTIONAL TYPE TRAITS APPRAISAL THE AMERICAN GUERNSEY CATTLE CLUB

Effective January 1, 1980

INTRODUCTION

SINCE THE type classification program of The American Guernsey Cattle Club was developed in 1947 it has served as the source of official type evaluation for the breed. It has been the primary force in shaping standards and improvements in Guernsey conformation. This trend has likewise been true in each of the dairy breeds.

One of the major assets of Guernsey type classification has been the emphasis on the relationship of conformation to function. In fact this interest has prevailed throughout the industry. Revisions from time to time in the type classification programs of the various dairy breeds testify to the constant search to improve this relationship and to develop uniformity.

Through the years a vast amount of type classification data has been amassed by the several breeds. Although the type classification procedures up to the present have succeeded in rating individuals, and to some degree describing their appearances, the summaries have not been sufficiently successful in establishing the genetic merit of sires. Research workers have analyzed this information with the objective of developing evaluation programs. Research efforts by the staff of the Animal Improvement Programs Laboratory, USDA, using the type classification data of several breeds, have developed procedures applicable to measuring genetic merit for type in dairy cattle.

One of the initial steps leading to the development of an industry-wide type evaluation program was the appointment of the Ad Hoc Type Committee of the National Association of Animal Breeders, October, 1977 to review the type classification programs being used and recommend a course of action. A recommendation was made to design a new program by working with the breed organizations for implementation on an industry-wide basis.

Through the joint effort of USDA research personnel, NAAB, and the breed associations a major step in the implementation of an industry-wide program for the uniform evaluation of functional type traits is being initiated in January, 1980. The concept and its development to a point of implementation was endorsed by the Board of Directors of The American Guernsey Cattle Club in May, 1978 and endorsement has likewise been made by the respective Boards of The Ayrshire Breeders Association and The American Jersey Cattle Club. These breeds will each initiate a uniform program, starting with January, 1980 schedules, employing worksheets, data analysis and appraisal personnel common to the three breeds in evaluating 13 major type traits. Each of the other breeds is reportedly engaged in pilot projects of similar format.

Ed's Note: Appreciation is expressed to James Baird, art editor, *Hoard's Dairyman*, Fort Atkinson, Wisconsin for his expertise in providing the trait diagrams on pages 2 and 3 and also to the management of *Hoard's Dairyman* for making them available to the industry.

Uniform Functional Type Traits Appraisal is the designation of the official type evaluation program (formerly referred to as Type Classification) of The American Guernsey Cattle Club, effective January 1, 1980. The name designation is in keeping with the needs of the industry as follows: (a) to develop industry-wide **uniformity** in type evaluation; (b) **functional** because of the need to define and measure the traits which economically influence function; and (c) **trait appraisal** to evaluate designated traits in an accurate and uniform procedure whereby the genetic merit of sires can be measured.

Prior to 1976 Guernsey sire evaluations for type were simple daughter averages from an assigned score by traits and overall or final score. After 1976, daughter averages were deviated from breed average for final score and in each of the traits. This provided useful information but did not account for factors influencing differences in classification scores such as age; stage of lactation; genetic level of herdmates, etc. The accuracy of simple daughter averages is also subject to whether the bull is used randomly; has many daughters in a large number of herds; and to feeding, management and the genetic merit of the dams.

In comparison, the evaluations for Predicted Difference (PD) for milk employing specific guidelines in the PD calculations have proven extremely accurate. Guernsey breeders need type evaluation data summarized in a manner that will allow them the best possible accuracy and uniform genetic evaluation of the transmitting ability of sires for use in their herds.

To achieve these objectives the Uniform Type Traits Evaluation procedures (1) define traits of economic value; (2) measure one trait at a time (e.g. height and width of rear udder separately); (3) score traits from one biological extreme to the other on a continuous scale (e.g. rear legs side view scored from very posty to very sickled); and (4) score traits on a numerical scale of 50–99 to provide a large range to enhance accuracy. (For standards of each trait, please refer to the diagrams on pages 682 and 683). The procedures also permit summarization of data by statistical analysis, known as Best Linear Unbiased Prediction (BLUP), to provide genetic trends and genetic merit of sires.

The Uniform Functional Type Traits Appraisal format will provide Guernsey breeders with the most accurate genetic evaluations available to the dairy cattle industry.

RULES AND REQUIREMENTS

Authorization:

The American Guernsey Cattle Club is authorized to obtain and publish, through inspection, the appraisal of designated type traits of qualified Guernsey females. Individual traits shall be scored on a linear basis from 50–99 points and a final score shall also be assigned each animal evaluated. Official forms will be prepared and furnished by The American Guernsey Cattle Club.

Supervision:

The Board of Directors shall select qualified appraisers who shall be employed by The American Guernsey Cattle Club.

An appraiser shall not appraise any cow in which he has pecuniary interest nor shall he accept any fee, gift or other remuneration from the owner of any cow appraised by him.

Eligibility:

All registered Guernsey females in an applicant's herd which have ever calved, regardless of ownership or age, must be presented at the herd's first appraisal. On subsequent appraisals refer to the rule section on *Reappraisal*.

All appraisals of individual traits and final score are official immediately and will be published for registered animals. Cancellation of an animal's registration certificate is at the owner's option. In the event of cancellation, a detailed rating will be made for each cow cancelled. This rating will be included in the sire summary and the pedigree file and used in pedigrees, but will not be included in published herd reports. There is no charge to the herd owner for the appraisal of an animal in connection with a cancelled registration certificate.

Exception to Eligibility:

1. The appraiser may excuse any cow that in his opinion should not be appraised because of age or physical condition.

2. If for some reason any eligible female will not be available for appraisal, a full explanation must be given in writing to the Secretary of The American Guernsey Cattle Club.

Application for Appraisal:

The owner shall make application for Uniform Functional Type Traits Appraisal on forms supplied by the Secretary of The American Guernsey Cattle Club.

Applications must be postmarked at least 30 days before the published starting date for a schedule in order to prepare a prelisted worksheet. Applications received after the closing date, which require the writing in of animals at the time of appraisal, are subject to an additional fee of 50 cents per cow, in addition to the regular appraisal fees.

Due to the high costs of travel, and in the event a herd application does not offer sufficient numbers to be appraised, or requires an excessive amount of travel during a regular appraisal schedule, The American Guernsey Cattle Club reserves the right to: (a) defer scheduling the appraisal and offer optional schedule possibilities at a later date; or (b) assess a reasonable travel fee above the regular appraisal fee.

Applicant's Responsibility:

At time of appraisal the applicant is required to have the registration certificates on hand for the animals to be evaluated, whereby sketches or tattoos may be checked. The owner or his representative should be prepared to read the tattoo to the clerk when asked to do so.

The herd owner is requested to have the herd confined to a small area in close proximity to the appraiser and clerk, or in the barn, where the cows may be observed

(Please turn to page 731)

APPRAISAL STANDARDS AND SCORING RANGES

1. Stature (measured at withers)

90-99 Very tall 80-89 Tall 70-79 Intermediate 60-69 Low set 50-59 Very low set

2. Chest and Body (considering age and stage of lactation)

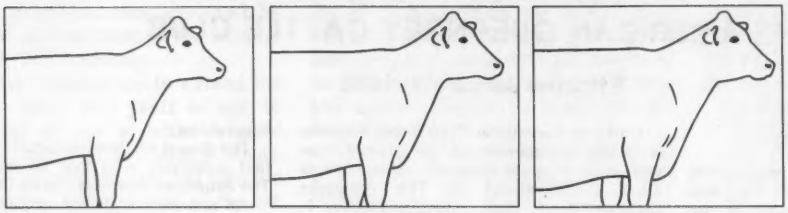

Extremely narrow and frail Intermediate Wide chest, deep rib

90-99 Wide chest, deep rib, long body
80-89 Wide and strong moderate length of body
70-79 Intermediate
60-69 Narrow
50-59 Extremely narrow and frail

3. Dairy Character (independent of performance)

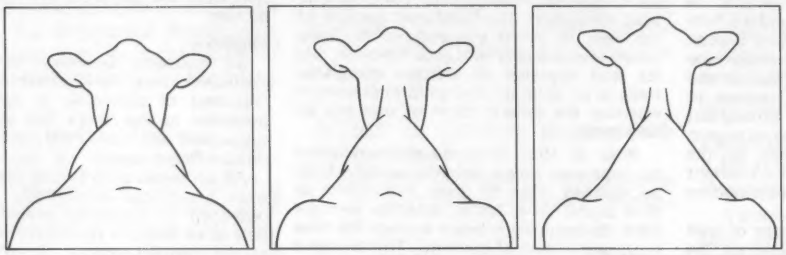

Extremely thick Intermediate Extremely sharp

90-99 Extremely sharp
80-89 Clean cut, open and angular
70-79 Intermediate
60-69 Thick and coarse
50-59 Extremely thick and tight-ribbed

4. Foot Shape (angle)

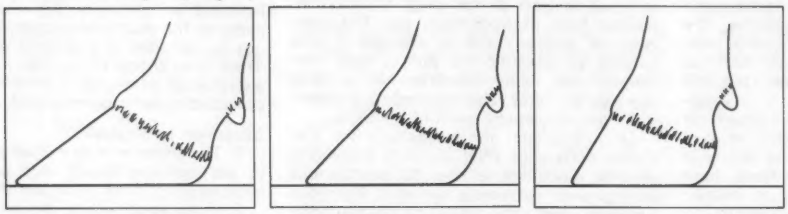

Extremely low angle Intermediate angle Extremely steep angle

90-99 Extremely steep angle indicated by small feet (►50°)
80-89 Moderate angle, well-formed feet
70-79 Intermediate angle (well-formed feet) (40-45°)
60-69 Low angle, shallow or flared foot
50-59 Extremely low angle, indicated by long toes

5. Rear Legs (side view)

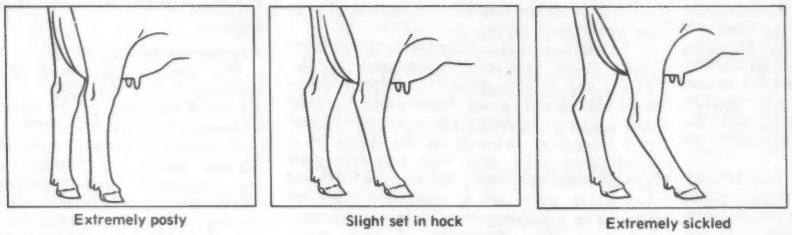

Extremely posty Slight set in hock Extremely sickled

90-99 Extremely sickled
80-89 Moderate set in hock
70-79 Slight set in hock
60-69 Straight in hock
50-59 Extremely posty or overextended

6. Pelvic Angle

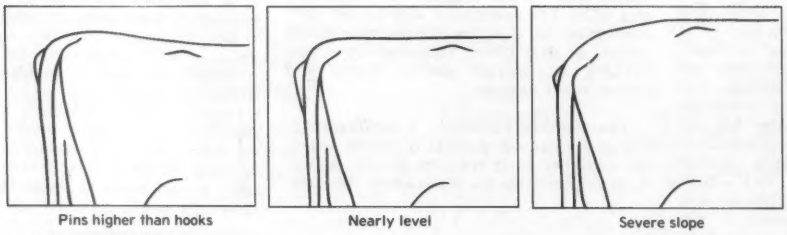

Pins higher than hooks Nearly level Severe slope

90-99 Severe slope from hooks to pins
80-89 Moderate slope from hooks to pins
70-79 Nearly level from hooks to pins
60-69 Pins higher than hooks
50-59 Pins clearly higher than hooks

7. Rump Width

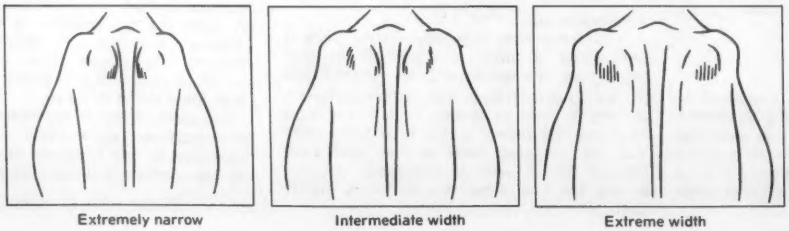

Extremely narrow Intermediate width Extreme width

90-99 Extreme width of pelvic area
80-89 Wide width of pelvic area
70-79 Intermediate width of pelvic area
60-69 Narrow in pelvic area
50-59 Extremely narrow in pelvic area

FOR 13 FUNCTIONAL TYPE TRAITS

8. Fore Udder Attachment

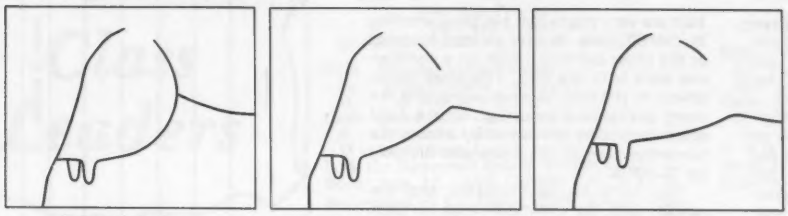

Extremely broken — Intermediate strength — Extremely tight attachment

90-99 Extremely tight attachment
80-89 Strong. firm
70-79 Intermediate strength
60-69 Loose attachment
50-59 Extremely broken

9. Rear Udder Width (at attachment)

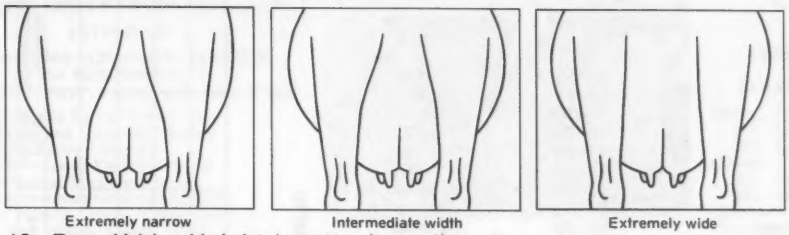

Extremely narrow — Intermediate width — Extremely wide

90-99 Extremely wide
80-89 Wide
70-79 Intermediate width
60-69 Narrow
50-59 Extremely narrow

10. Rear Udder Height (at attachment)

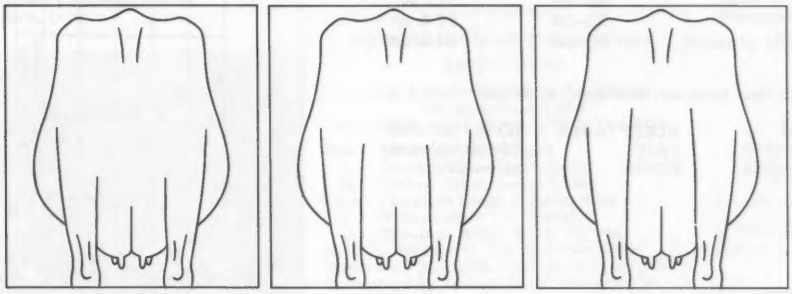

Extremely low — Intermediate — Extremely high

90-99 Extremely high
80-89 High
70-79 Intermediate
60-69 Low
50-59 Extremely low

11. Teat Placement (rear view)

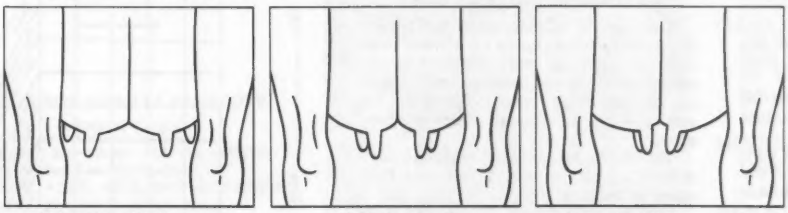

Extremely wide placement — Centrally placed — Base of teats extremely close

90-99 Base of teats extremely close
80-89 Teats too close
70-79 Centrally placed. nearly aligned. tilting inward
60-69 Intermediate placement front teats wider than rear teats
50-59 Extremely wide placement

12. Suspensory Ligament (cleft)

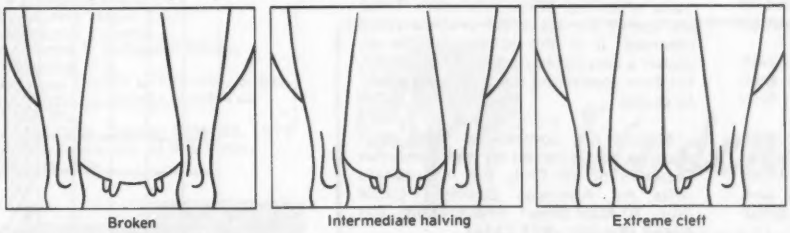

Broken — Intermediate halving — Extreme cleft

90-99 Extreme cleft
80-89 Clearly defined halving
70-79 Intermediate halving
60-69 Flat udder floor
50-59 Broken

13. Udder Depth (relative to point of hock)

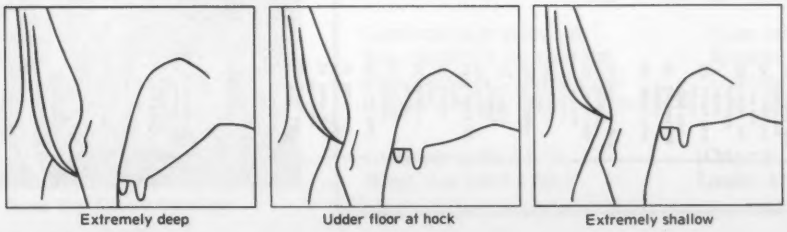

Extremely deep — Udder floor at hock — Extremely shallow

90-99 Extremely shallow udder floor well above hock
80-89 Udder floor clearly above hock
70-79 Udder floor at the hock
60-69 Udder floor clearly below hock
50-59 Extremely deep

APPRAISAL STANDARDS

THE UNIFORM Functional Type Traits Appraisal shall be the official source by which Guernsey cows are evaluated to provide information for type evaluations for Guernsey sires.

In evaluating traits from one biological extreme to another on the scale of 50–99 it should be recognized that the *optimum,* or most desirable, value for some traits may not be the highest numerical value. An example is rear legs, side view in which the extremes for this trait are very posty legs (vertical) starting in the 50 range to very sickled (curved) at the other extreme which on a continuous scale is in the 90's. Therefore somewhere in the mid-70 range represents the most desirable shaped leg. Thus a final score cannot be arrived at by adding the numerical sum of the traits and dividing by 13 traits.

The traits to be evaluated and the ranges, with the optimum range for each trait indicated are:

TRAIT	RANGE EXTREME	OPTIMUM RANGE
Stature	50–99	90–92
Chest and Body	50–99	90–92
Dairy Character	50–99	92 & up
Foot Shape (angle)	50–99	70–72
Rear Legs (side view)	50–99	74–76
Pelvic Angle	50–99	74–76
Rump Width	50–99	92 & up
Fore Udder attachment	50–99	92 & up
Rear Udder Width (at attachment)	50–99	92 & up
Rear Udder Height (at attachment)	50–99	92 & up
Teat Placement (rear view)	50–99	74–76
Suspensory Ligament (cleft)	50–99	92 & up
Udder Depth (relative to point of hock)	50–99	92 & up

An alphabetical rating relationship to *final score only* will apply as follows:

EXCELLENT	– 90 and over	ACCEPTABLE	– 60–69 inclusive
VERY GOOD	– 80–89 inclusive	FAIR	– 50–59 inclusive
DESIRABLE	– 70–79 inclusive	POOR	– below 50

ADDITIONAL RULES FOR UNIFORMITY OF APPRAISAL

1. A first calf heifer cannot be appraised higher than 89 points in final score.
   a. Cow may not be appraised 90 points or more for the first time while dry.
   b. An induced lactation is not considered a normal lactation for the purposes of the Type Traits Appraisal Rules.
2. A cow with a defective quarter or other defects or blemishes including blindness that the appraiser believes to be due to injury or disease shall not be penalized.
3. A cow with only three teats or with two or more teats grown together shall be appraised 49 points or below in final score.
4. A cow with congenital defects, may in judgment of the appraiser have her final score lower than the rating which would be given in the absence of such defects. The same rule applies to blindness.

REMARKS AND DEFECTS

The list of miscellaneous conditions and traits are not scored on a linear basis and are used to more completely describe one or more conditions or traits in an animal. They are used only if observed while an animal is being evaluated.

The *Remarks* category describes conditions which do not affect the final score of the animal.

The list of *Defects* in the five subgroups of: general; feet and legs; pelvic area; udder; and teats are conditions and traits which can affect final score. These are coded for statistical analysis when observed. If in the opinion of the appraiser a cow has more than four defects, the four considered the most serious will be coded.

Matters not covered by these rules shall be administered by the Executive Secretary of the Club. For information write to: American Guernsey Cattle Club, 70 Main Street, Peterborough, NH 03458 (Tel.603–924-3344)

UNIFORM FUNCTIONAL TYPE TRAITS EVALUATION REPORT

FOR _____

Traits are scored on a linear scale of 50-99 points from one extreme to another, (e.g. Stature from short to tall at the withers or Rear Legs sickle hocked to post legged).
* denotes status is required

Herd Owner & Number

Total Cows _____ Prepaid _____

Total Fees Due @ _____ Bal. Due _____

Classifier _____ Date _____ Clerk _____

NAME OF ANIMAL	REGISTRATION NUMBER	DATE OF BIRTH	TATTOO	CHAIN NUMBER	MOST RECENT CALVING	BARN NAME *	Stature	Chest and Body	Dairy Character	Foot Shape (angle)	Rear Legs (side view)	Pelvic Angle	Rump Width	Fore Udder Attachment	Rear Udder Width	Rear Udder Height	Teat Placement (Rear View)	Suspensory Ligament (Cleft)	Udder Depth	Final Score	Remarks	Defects

Page No. _____

Defects

20 Frail
21 Compact
22 Low Front
23 Open
24 Weak shoulder
25 Eye defect
26 Weak loin
30 Front feet toe out
31 Hose at hocks
32 Shallow heel
33 Spread toes
34 Gaited toe
35 Pastern
36 Crampy
40 Recessed anus
41 High or coarse vulva
42 Thurls too far back
43 Narrow pins
50 Short fore udder
51 Excessively long fore udder
52 Lacks fore udder
53 Udder tilt-low rear
54 Udder tilt-low front
55 Undesirable quality
56 Chronic edema
60 Rear teats back too far
61 Teats too close on side
62 Pencil teats
63 Teats too large
64 Teats too small
65 Strutting teats

Remarks

10 Dry
11 Stale
12 Abnormal calving
13 Undernourished udder
14 Congested udder
15 Out of condition

Class Leaders

CLEVERLANDS NANCES JUDY JEAN

1977—E—92

7-10—32990—1200—357—2x—DHIR
2nd Milk Production
CI +1738M, +51F, +168$, 45% 5-79 USDA

Sire: Norgerts Royal Nance
S.: Foremost Quantitys Royal
D.: Char Lane E Nancy
Dam: Cleverlands Darimost Judy
S.: Western Glow Darimost
D.: Cleverlands Commands Julie
Breeder: Joanne Clever, Tracy, Calif.
Owner: Ray Orisio, Tulare, Calif.
Born: Nov. 14, 1970. Calved: Sept. 14, 1978
Supervised by California DHIR, Davis, Calif.

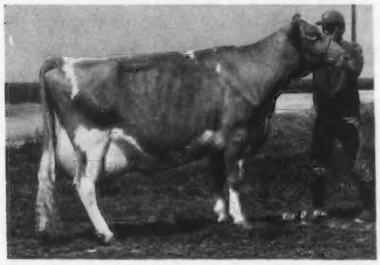

Cleverlands Nances Judy Jean

WERNS TOP HORNET PENELOPE

1979—VG—88

2-07—19180—1009—365—2x—DHIR
3rd Fat Production
CI +820M, +31F, +88$, 34% 5-79 USDA

Sire: Clovelly Top Hornet
S.: Gayoso View Top Command
D.: Wyno Fames Holly
Dam: Le Roydales Penelope
S.: Woodacres Master Chief
D.: Pine Grove Princess
Breeder: Chester & Barbara Williams, Waukesha, Wis.
Owner: Thomas Lurvey and Chester & Barbara Williams, Baraboo and Waukesha, Wis.
Born: Feb. 2, 1976. Calved: Sept. 24, 1978
Supervised by University of Wisconsin, Madison, Wis.

Werns Top Hornet Penelope

LONE PALM FAYVOR ANNETTE

1979—VG-80

2-02—20570—852—305—2x—DHIR
4th Milk Production
7th Fat Production
CI +940M, +30F, +94$, 36% 5-79 USDA

Sire: Housleys Dari Fayvor
S.: Western Glow Darimost
D.: Fox Run A F C Faye
Dam: Lone Palm Champion Annie
S.: Housleys J Champion
D.: Lone Palm L Ann
B. & O.: Raymond Orisio, Tulare, Calif.
Born: Aug. 11, 1976. Calved: Nov. 3, 1978
Supervised by California DHIR, Davis, Calif.

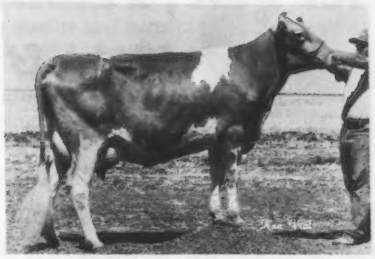

Lone Palm Fayvor Annette

CHESTNUT RIDGE TINYS FREDA

1979—VG—85

1-10—17240—732—365—2x—DHIR
7th Milk Production
CI +739M, +25F, +76$, 17% 5-79 USDA

Sire: Martindale F Forman
S.: Grain Meadow D Fortune
D.: Yellow Creek Sweet Nellie
Dam: Chestnut Ridge Marshas Tiny
S.: Nolichuckey T C Transfer
D.: Chestnut Ridge Toots Marsha
B. & O.: William C. Erf, Bellevue, Ohio
Born: Oct. 25, 1976. Calved: Sept. 19, 1978
Supervised by Ohio Agricultural Services, Columbus, Ohio

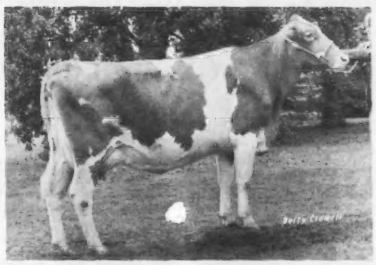

Chestnut Ridge Tinys Freda

DENDELS ORCHARD MAY

1979—VG—85

2-09—21640—923—365—2x—DHIR
2nd Milk Production
CI +587M, +8F, +45$, 28% 5-79 USDA

Sire: Maple Manor Wistar M
S.: Lyrene Myras Wistar
D.: Level Loam C Mel
Dam: Dendels Orchards N May
S.: Dendels Orchards Nance
D.: Dendels Orchards P May
B. & O.: Jack Dendel, Allegan, Mich.
Born: Oct. 29, 1975. Calved: Aug. 11, 1978
Supervised by Michigan State University, East Lansing, Mich.

LYRENE PIPER VALENTINE

1977—VG—84

10-00—16300—986—305—2x—DHIR
6th Fat Production
CI +56M, +21F, +30$, 37% 5-79 USDA

Sire: Lyrene Maestros Piper
S.: Lyrene Emorys Maestro
D.: Lyrene Favorite Peg
Dam: Valors Valentine of Shore Oaks
S.: Metzger Farms Transfer Valor
D.: Magars Tammy of Shore Oaks
Breeder: Carol Hunsberger, Ionia, Mich.
Owner: Maurice E. & Julia Metzger, Claypool, Ind.
Born: Oct. 19, 1968. Calved: Nov. 15, 1978
Supervised by Purdue University, West Lafayette, Ind.

New Junior Members

THE FOLLOWING young Guernsey breeders have been accepted as Junior members of The American Guernsey Cattle Club:

COLORADO: Marci Leichliter, 1401 Martin Street, Longmont, recommended by W. Dean Forsyth.

INDIANA: Robert Steele, Route 8, Box 287, Greenfield, recommended by Robert E. Jones; Susanne Wilson, Route 8, Box 287, Greenfield, recommended by Robert E. Jones.

MINNESOTA: Bernard D. Schmidt, Route 1, Box 250, Buffalo, recommended by G. Lee Raith.

PENNSYLVANIA: Chad Bagley, Shunk, recommended by Dora McCarty.

"Lindenhof —isms"

By K.D. (Dick) and Else Linde
R.D. 1, Oxford, PA 19363

Goodness is in every sip
You can feel it on your lip.
Milk refreshes; drink it cold!
It gives strength for young and old!

Guernsey milk is best,
When you need a rest!

Your selection of a breed
Is important as the feed.
Guernseys show efficiency
They are not a luxury.

(Original jingles written daily by Lindes in their Guernsey milk barn.)

1979 National Guernsey Show

Fresno District Fair, Fresno, California

157 Head = 69 Heifers & 88 Cows

Champion Row

Last year's All-American and National Class Leader 2-year-old wins 1979 Grand Champion for Lone Palm Guernseys, California. Plus Lone Palm leads Champion Uddered Cow with 3-year-old CHOICE daughter and earns Premier Exhibitor overall.

Bay Meadow Farm, California, shows Reserve Grand with 1977 All-American "Honeydew" and Junior Champ with senior yearling "Happy."

National Heifer Sale purchase leads into Reserve Junior Champion for Shamrock Farms Company, Arizona

Premier Breeder honors to solid progressive family operation – Clover Jack Guernseys, California.

Joe Eves Type & Production Trophy travels to Iowa with Ben Crocker's FAYVOR Aged Cow.

California Groups the State Herd Winners

THE SECOND OF three sites of the 1979 National Guernsey Show took place at the Fresno District Fair, Fresno, Calif., on October 11. Russell Wirt, Lewiston, Minn., served as the judge and selected Lee Housley, Riceville, Tenn., as his consulting judge.

The 157 head counted through the ring represented exhibitors from Arizona, California, Colorado, New Mexico, Oregon and Washington from the West Coast who were joined by Midwest exhibitors Roy E. Jacobs & Sons; Dale Jacobs; Todd Schomberg; Donald Peterson and Ronald Strauch from Wisconsin and Ben and Phillip Crocker from Iowa.

Six different exhibitors divided the eight blues in the single classes with three more added in the four group classes to divide the 12 blues nine ways. Lone Palm Guernseys, Tulare, Calif., collected three blues – two singles one of which accounted for the Grand Champion and one in the groups – along with two reds and a white to earn the Gordon Hall Memorial Trophy as Premier Exhibitor. Bay Meadow Farm, Galt, Calif., took two blues which included the Junior Champion and Reserve Grand Champion.

Clover Jack Guernseys, Ferndale, Calif., with a blue each to Donald Giacomini and one to Henry Giacomini also collected two blues and the Premier Breeder Award represented by the Gordon Hall Memorial Trophy.

The remaining blues went, one to an exhibitor, to Myron W. Lancaster, Sequim, Wash., Ben Crocker, Belmond, Iowa, in single classes and to Markwell Farm of Marvin and Mark Van Mersbergen, Lynden, Wash., and Ronald Strauch, Augusta, Wis., in the group classes

Female Classes

Olympic View M Starbright headed the heifer calf class for Olympic View Farm to start the show with advantage in strength in the front end over Markwell Deacon Melody in second for Markwell Farm. The second heifer was conceded feet and legs, however, and had more openness of rib and width of rump in placing over Poly Jolly Nell in third for Cal Poly University.

The 26 head in the junior yearling class became the second largest single class in the show and was a good one. Clover Jack F Rosie led the parade for Henry Giacomini credited by the judge to have an advantage in feet and legs, strength, and style over Cloverlands Zenith Orpha Lee, the entry of Pauline Dias, Stevinson, California. Olympic View B Sunshiny in third for Olympic View Farm was not quite as good in substance and heart as the second heifer.

An impressive group of senior yearlings came out to provide both the Junior Champion and Reserve Junior Champion in a very close placing at the top end. Red Hill Hornets Harp, acquired in the 1979 National Heifer Sale led in the initial lineup for Shamrock Farms, Tucson, Ariz., but in a final lineup switch Bay Meadow Fayvor Happy from the Bay Meadow string was credited with stature and bone and headed the class over the Shamrock entry. Another strong heifer, Circle R Fayvors Beauty, was in third for Ronnie and Toni Ray, Chowchilla, California. The Bay Meadow entry was named junior champion and the Shamrock entry reserve junior champion.

The senior yearling in milk class, although not large in numbers, has made progress and nearly half the class was made up of Junior entries. Western Zoro Dawn, the partnership entry of Clover Jack, Kenneth Chaffey and Hans Leuthold, sharp, tall and named best udder in the class led the class. Baker View T J Fernette shown by Jay Lancaster was also sharp and dairy and had more heart than Circle R Igors Kitten in third for Ronnie and Toni Ray, but the latter was named second best udder in class.

The largest class of the show was the class of 27 two-year-olds. Indicative of the quality was the statement of the judge that it was the finest class of two-year-olds he had ever placed. It was led by Gold Manor D F Orchid, shown by Ben Crocker, Belmond, Iowa. She was described as youthful looking and made best udder of class and credited with advantage in breed character and shoulder in placing over Shamrock T H Fay Genie shown by James C. Wetterich, Cedaredge, Colo., which he had also obtained at the 1979 National Heifer Sale. The second heifer was credited with strength, teat placement and suspensory ligament over the third place heifer Olympic View TH Bunny from Olympic View Farm. Smithfield Hornets Joann in fourth was second best udder for Lone Palm Guernseys.

The three-year-old class was likewise an exceptionally strong class of tall, sharp, good uddered young cows. Heading the class was last year's All-American two-year-old Lone Palm T H Janet for Lone Palm Guernseys. Following a two-year-old Class Leader record of 2-10, 20,240M, 964F, 365–2x DHIR, she returned to not only head the class but was also named senior and grand champion of the show. Her stablemate, Coombs Choices Goldie, not having quite the rib and stature was nevertheless given advantage in udder and named best udder in the class. Freelea D F Holly, another sharp, good uddered young cow standing third was named second best udder in class for Ben Crocker.

Lone Palm again scored a double win in the four-year-old class. Lone Palm Atlantic Barbra Bea headed the class with an advantage in mammary system to be named best uddered of class. Win Crest T H Vada in second for Lone Palm was described as a great dairy cow but a little deeper in the udder. Westlynn Prince Fancy was in third for Jay Lancaster with advantage in body capacity over Bay Meadow Zenith Orelle but the latter was named the second best udder in class.

Bay Meadow Hornets Honeydew, the All-American three-year-old in 1977 returned to become the first aged cow, best udder in class, and reserve senior and reserve grand champion for Bay Meadow. In second for Ben Crocker was Applebrook Fayvors Tenna, that became the

First Place Winners

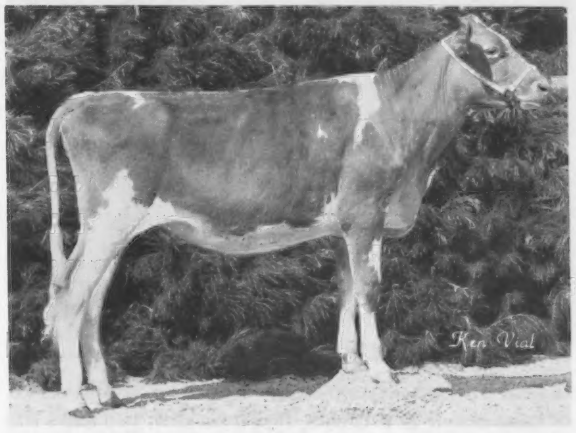

Olympic View M Starbright, first prize heifer calf, owned by Myron W. Lancaster, Sequim, Washington. Sire: Olympic View B Maverick. Dam: Graysmarsh B Sunkist.

Clover Jack F Rosie, first prize junior yearling heifer, owned by Henry J. Giacomini, Ferndale, California. Sire: Housleys Dari Fayvor. Dam: Clover Jack DW Rachel.

Western Zoro Dawn, first prize senior yearling heifer in milk, owned by Donald Giacomini, Ferndale, California. Sire: Clover Jack Dari Zoro. Dam: Lockshore C Davinia.

First Place Winners

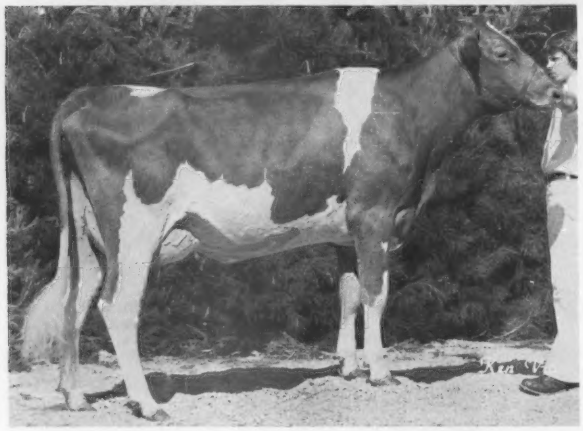

Gold Manor D F Orchid, first prize cow, two years and under three, winner of the American Guernsey Cattle Club Trophy, owned by Ben L. Crocker, Belmond, Iowa.

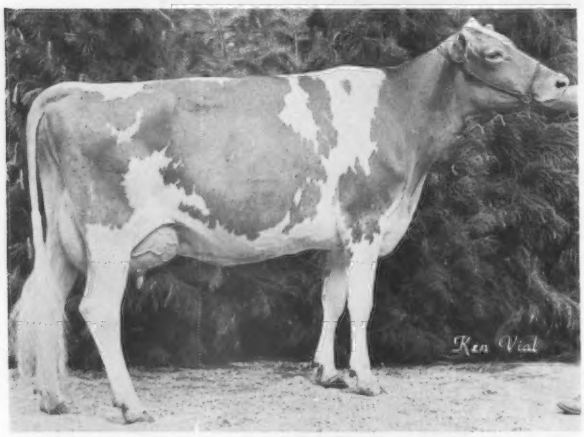

Lone Palm Atlantic Barbra Bea, first prize cow, four years and under five, owned by Lone Palm Guernseys, Tulare, California. Sire: Brockwell B Atlantic. Dam: Lone Palm Fortunes Bonnie Bea.

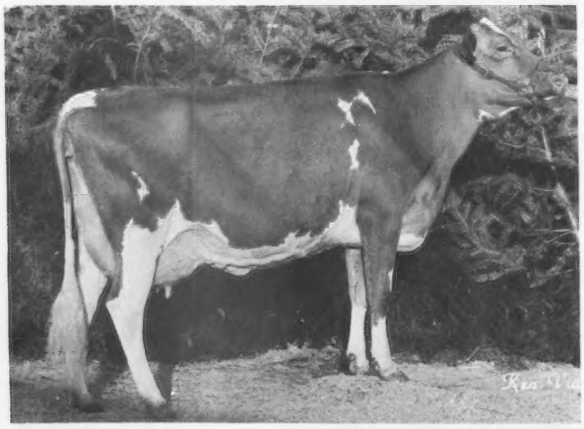

Coombs Choices Goldie, best uddered three-year-old and champion uddered cow, winner of the Meadow Lodge Farm Trophy, owned by Lone Palm Guernseys, Tulare, California. Sire: Kellogg Minnies Choice. Dam: Cole Farm N Golden Glow.

winner of the Joe Eves Trophy and placed over Clover Jack Dari Celia, shown by Donald Giacomini, because of balance of udder. Robindell Dari Bell, tall and open ribbed was in fourth for C. A. Robinson & Son, Sequim, Wash., and Maxvales Improvers Jeanie in fifth for Roy E. Jacobs was named second best udder of class.

Group Classes

The junior get of sire class had a token entry with two groups. A group by Midas Fayvors ALBERT won for Gerald Jacobs, Herald, Calif., over the Ronnie Ray entry by Midas TH IGOR.

In the class for best three females bred by exhibitor, Markwell Farm had the uniformity in their group to win over Clover Jack and Lone Palm. Ron Strauch with a pair out of Ladys Dexter Lisa took the produce of dam class followed by Cal Poly with the produce of Poly Dari Berta, and George H. Wetterich, Jr., with a pair out of Clover Jack C Shirlene.

Clovelly TOP HORNET dominated the senior get of sire class. Four of his milking daughters, including the grand champion took the blue for Lone Palm Guernseys. Another group of HORNET daughters shown by Olympic View Farm had more maturity than the third group by Housleys Dari FAYVOR shown by Ronnie and Toni Ray.

Four state herds assembled for the final class. California entries were strong throughout the show and the state group quite easily took the banner. They were followed by Washington, Wisconsin and the Rocky Mountain group consisting of Colorado and New Mexico.

Special Awards

In addition to the trophies made available in the regular classes of the show the following special awards were made:

The Joe Eves Type and Production Trophy awarded to the owner of the cow with the highest official actual 305–2x milk record that places fifth or above in her class, was won by Ben Crocker, Belmond, Iowa. His winning entry was Applebrook Fayvors Tenna with 5-10, 21,697M, 899F, 305–2x that placed second in the aged cow class.

A new trophy awarded for the first time is the Herbert V. Ekstran Memorial Trophy as a memorial to the late Herbert V. Ekstran, Brockwell Farm, Bow, Wash., a leader of the Guernsey breed for nearly 40 years in the Pacific Northwest area. The trophy is made available by Mr. Ekstran's family and the Pacific Northwest Guernsey Breeders' Association. It is awarded to the owner of the best female bred and owned by exhibitor. The recipient of the first awarding of the trophy was Lone Palm Guernseys, owner of Lone Palm T H Janet, the grand champion female of the show.

The Golden Pail Award is based upon a formula developed by the Fresno District Fair to incorporate production and a conformation score. The winner of the Golden Pail and a special $100 award was Coombs Choice Goldie, the second place three-year-old shown by Lone Palm Guernseys, that will have a first lactation record over 20,000 pounds of milk.

Following is a list of awards:

SENIOR AND GRAND CHAMPION FEMALE
Lone Palm T H Janet, Lone Palm Guernseys, Tulare, Calif.

RESERVE SENIOR AND RESERVE GRAND CHAMPION FEMALE
Bay Meadow Hornets Honeydew, Bay Meadow Farm, Galt, Calif.

JUNIOR CHAMPION FEMALE
Bay Meadow Fayvor Happy, Bay Meadow Farm

RESERVE JUNIOR CHAMPION FEMALE
Red Hill Hornets Harp, Shamrock Farms Company, Tucson, Ariz.

HEIFER CALF (23)

1, Olympic View M Starbright, Myron W. Lancaster, Sequim, Wash.; 2, Markwell Deacon Melody, Marvin Van Mersbergen, Lynden, Wash.; 3, Poly Jolly Nell, Cal Poly State University, San Luis Obispo; 4, Plainview Farm Deacons Bonnie, John Winter, Jr., Junction City, Ore.; 5, Rozelyn LWD Patrice, Marci Jo Leichliter, Longmont, Colo.; 6, Clover Jack M Reola, Henry J. Giacomini, Ferndale, Calif.; 7, Clover Jack Zoro Geneva, Daniel G. Giacomini, Ferndale, Calif.; 8, Bay Meadow Outlaw Gertrude, Bay Meadow Farm, Galt, Calif.; 9, Mi Valley Profits Emma, Carl Domingos, Laton, Calif.; 10, Golden Meadows Fayvors Nell, Barry John Dias, Stevinson, Calif.

JUNIOR YEARLING HEIFER (26)

1, Clover Jack F Rosie, Henry J. Giacomini; 2, Cloverlands Zenith Orpha Lee, Pauline Dias, Stevinson, Calif.; 3, Olympic View B Sunshiny, Myron W. Lancaster; 4, Rozelyn LWD Alita, Leon & Marvin Zweegman, Lynden, Wash.; 5, Green Moor Amelias Anita, Todd Schomberg, West Salem, Wis.; 6, Plainview Farm Roseboy Malissa, John Winter, Jr.; 7, Trusil Maverick Inka, Marvin Van Mersbergen; 8, Bay Meadow Mark Delilah, Bay Meadow Farm; 9, Poly Deacon Berna, Cal Poly State University; 10, Dutch Mill Fernells Kate, Phillip C. Crocker, Belmond, Iowa.

SENIOR YEARLING HEIFER (20)

1, Bay Meadow Fayvor Happy, Bay Meadow Farm; 2, Red Hill Hornets Harp, Shamrock Farms Company, Tucson, Ariz.; 3, Circle R Fayvors Beauty, Ronnie & Toni Ray, Chowchilla, Calif.; 4, Olympic View L Shir, Myron W. Lancaster; 5, Markwell Winston Karen, Marvin Van Mersbergen; 6, Lone Palm T H Jeans Judy, Lone Palm Guernseys, Tulare, Calif.; 7, Lone Pine Fayvors Julie, John Lang, Marshfield, Wis.; 8, Clover Jack Choice Holly, Donald Giacomini, Ferndale, Calif.; 9, Lone Palm Mannix Tammi, Brenda Burcham, Tulare, Calif.; 10, Mi Valley Outlaws Claudia, Sue Yarborough, Elk Grove, Calif.

SENIOR YEARLING HEIFER IN MILK (7)

1, Western Zoro Dawn, Donald Giacomini; 2, Baker View T J Fernette, Jay Lancaster, Ferndale, Wash.; 3, Circle R Igors Kitten, Randi Ray, Chowchilla, Calif.; 4, Circle R Igors Sugar, Gary Ray, Chowchilla, Calif.; 5, Golden Meadows Jacksons Jody, Robin Ann Dias, Stevinson, Calif.; 6, Chanticleer Kings Caroline, David Handley, Veguita, N. Mex.; 7, CSUF Success Fay, California State University, Fresno.

COW, 2 YEARS AND UNDER 3 (27)

1, Gold Manor D F Orchid, Ben L. Crocker, Belmond, Iowa; 2, Shamrock T H Fay Genie, James C. Wetterich, Cedaredge, Colo.; 3, Olympic View TH Bunny, Myron W. Lancaster; 4, Smithfield Hornets Joann, Lone Palm Guernseys; 5, Graysmarsh T H Becky, Jay Lancaster; 6, Grandview T H Pepper, Henry J. Giacomini; 7, Strauch Farms Fayvor Liza, Ronald A. Strauch, Augusta, Wis.; 8, Clover Jack Zoro Claudette, Donald Giacomini; 9, Graysmarsh T H Milady, Jay Lancaster; 10, Markwell Allstar Constance, Marvin Van Mersbergen.

COW, 3 YEARS AND UNDER 4 (21)

1, Lone Palm T H Janet, Lone Palm Guernseys; 2, Coombs Choices Goldie, Lone Palm Guernseys; 3, Freelea D F Holly, Ben L. Crocker; 4, Markwell S S Bunny, Marvin Van Mersbergen; 5, Clover Jack Top Raquel, Henry J. Giacomini; 6, Poly Champion Neva, Cal Poly State University; 7, Robindell Top Bonnie, Myron W. Lancaster; 8, Markwell A M Daylight, Marvin Van Mersbergen; 9, Veguita Light Harp, David Handley; 10, Bay Meadow Leader Lauren, Pauline Dias.

Consultant Judge Lee Housley, Riceville, Tenn., and Judge Russell Wirt, Lewiston, Minnesota.

COW, 4 YEARS AND UNDER 5 (16)

1, Lone Palm Atlantic Barbra Bea, Lone Palm Guernseys; 2, Win Crest T H Vada, Lone Palm Guernseys; 3, Westlynn Prince Fancy, Jay Lancaster; 4, Bay Meadows Zenith Orelle, Bay Meadow Farm; 5, Bay Meadow Omar Choc, Michael Miranda, Hilmar, Calif.; 6, Bay Meadow Princess Lynn, Bay Meadow Farm; 7, Markwell Fin Prince Rhonda, Marvin Van Mersbergen; 8, Co Hills Farms F Norma, Roy E. Jacobs & Sons, Sparta, Wis.; 9, Jeccs Prince Erma, Pauline Dias; 10, Rozelyn M Satin, James C. Wetterich.

COW, 5 YEARS AND OVER (17)

1, Bay Meadow Hornets Honeydew, Bay Meadow Farm; 2, Applebrook Fayvors Tenna, Ben Crocker & Family, Belmond, Iowa; 3, Clover Jack Dari Celia, Donald Giacomini; 4, Robindell Dari Bell, C. A. Robinson & Son, Sequim, Wash.; 5, Maxvales Improvers Jeanie, Roy E. Jacobs & Sons; 6, Edisto Farms Fayvor Penn, Shamrock Farms Company; 7, Fall River Fayvors Bluebell, Lone Palm Guernseys; 8, Wykoffs Dari Blossom, Sharon Sanford, Berthoud, Colo.; 9, Fauver Hill Lancer Becky, Shamrock Farms Company; 10, Markwell Fond May, Marvin Van Mersbergen.

BEST UDDERED COW

CHAMPION

Coombs Choices Goldie, Lone Palm Guernseys

SENIOR YEARLINGS IN MILK

1, Western Zoro Dawn, Donald Giacomini; 2, Circle R Igors Kitten, Randi Ray.

TWO-YEAR-OLDS

1, Gold Manor D F Orchid, Ben L. Crocker; 2, Smithfield Hornets Joann, Lone Palm Guernseys.

THREE-YEAR-OLDS

1, Coombs Choices Goldie, Lone Palm Guernseys; 2, Freelea D F Holly, Ben L. Crocker.

FOUR-YEAR-OLDS

1, Lone Palm Atlantic Barbra Bea, Lone Palm Guernseys; 2, Bay Meadows Zenith Orelle, Bay Meadow Farm.

AGED COWS

1, Bay Meadow Hornets Honeydew, Bay Meadow Farm; 2, Maxvales Improvers Jeanie, Roy E. Jacobs & Sons.

Winning California State Herd

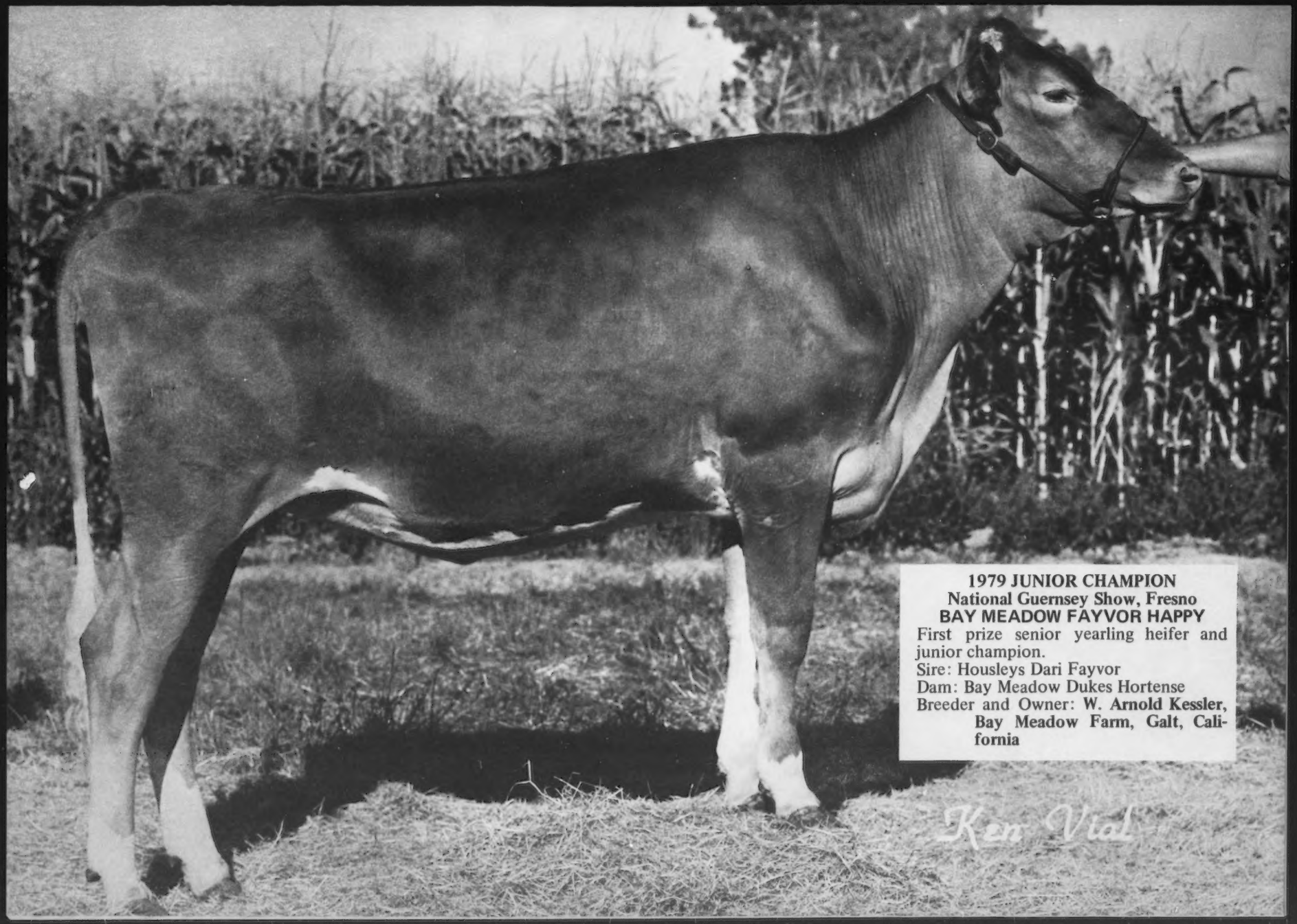

1979 JUNIOR CHAMPION
National Guernsey Show, Fresno
BAY MEADOW FAYVOR HAPPY
First prize senior yearling heifer and junior champion.
Sire: Housleys Dari Fayvor
Dam: Bay Meadow Dukes Hortense
Breeder and Owner: **W. Arnold Kessler, Bay Meadow Farm, Galt, California**

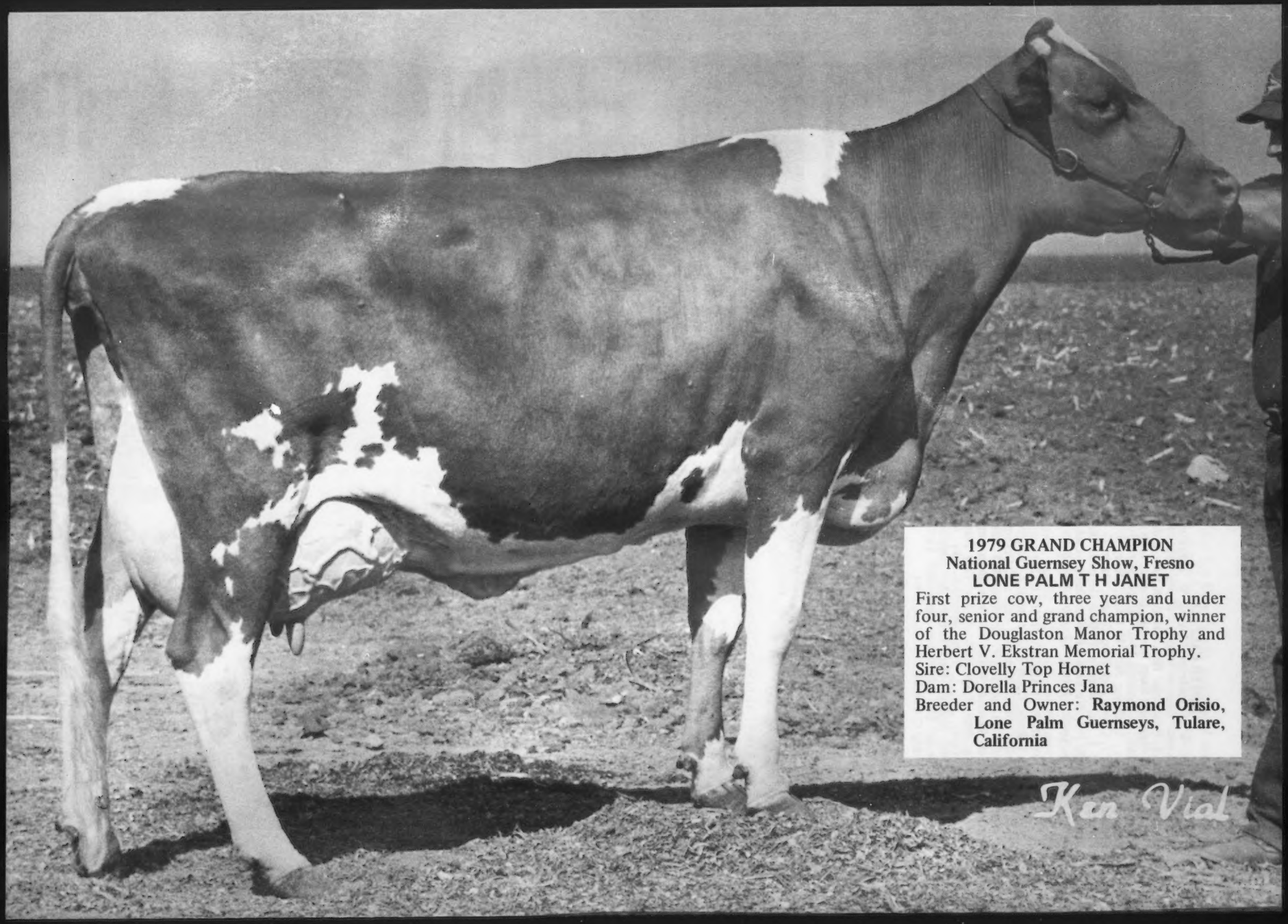

1979 GRAND CHAMPION
National Guernsey Show, Fresno
LONE PALM T H JANET

First prize cow, three years and under four, senior and grand champion, winner of the Douglaston Manor Trophy and Herbert V. Ekstran Memorial Trophy.
Sire: Clovelly Top Hornet
Dam: Dorella Princes Jana
Breeder and Owner: **Raymond Orisio, Lone Palm Guernseys, Tulare, California**

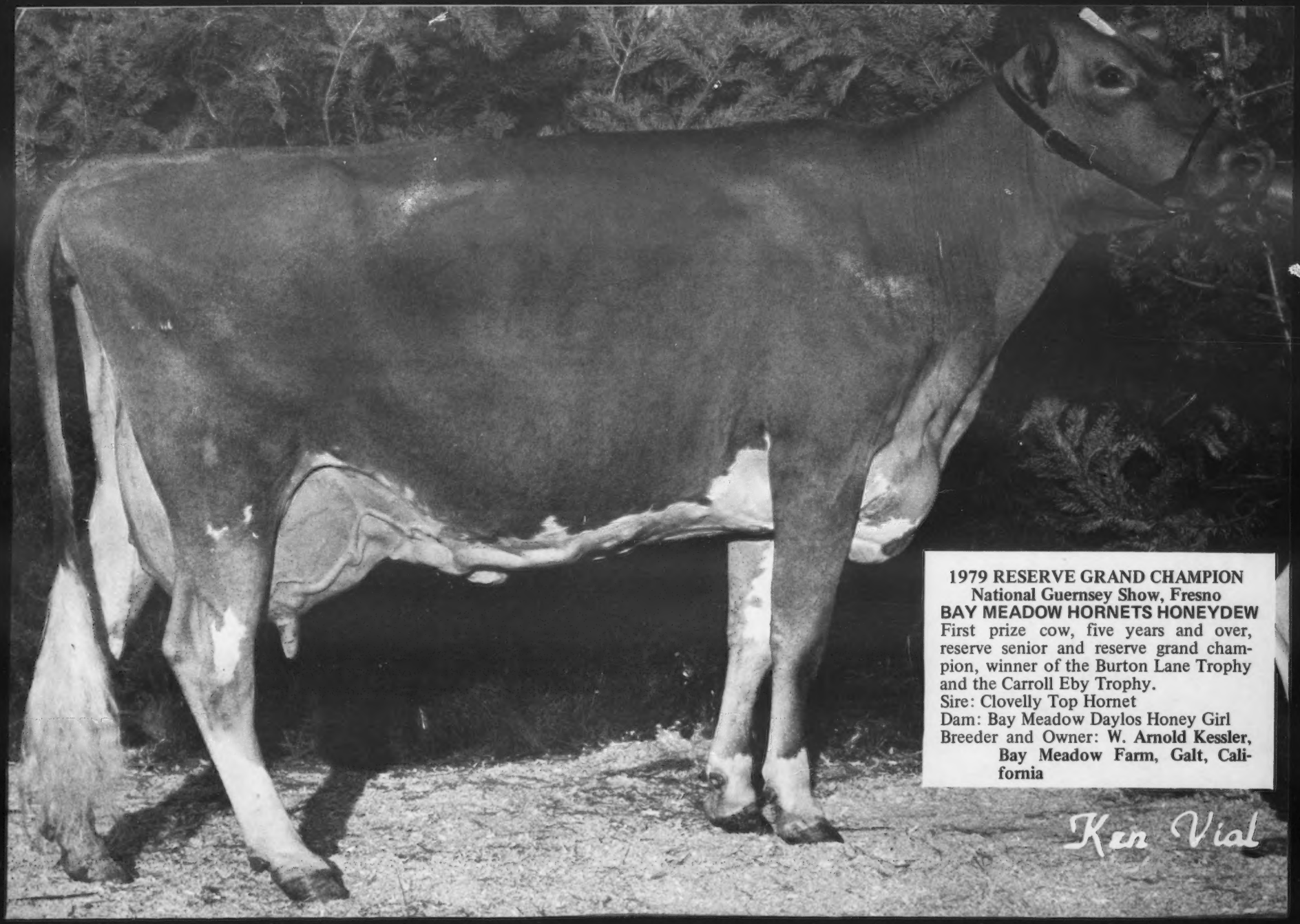

1979 RESERVE GRAND CHAMPION
National Guernsey Show, Fresno
BAY MEADOW HORNETS HONEYDEW
First prize cow, five years and over, reserve senior and reserve grand champion, winner of the Burton Lane Trophy and the Carroll Eby Trophy.
Sire: Clovelly Top Hornet
Dam: Bay Meadow Daylos Honey Girl
Breeder and Owner: **W. Arnold Kessler, Bay Meadow Farm, Galt, California**

1979 RESERVE JUNIOR CHAMPION
National Guernsey Show, Fresno
RED HILL HORNETS HARP

Second prize senior yearling heifer and reserve junior champion.
Sire: Clovelly Top Hornet
Dam: Red Hill Champs Melody
Breeder: **Virgil Lorenz, Jr., Hitchcock, Oklahoma**
Owner: **Shamrock Farms Company, Tucson, Arizona**

No picture available

JUNIOR GET OF SIRE

1, Gerald Brian Jacobs, Herald, Calif., on get of Midas Fayvors Albert; 2, Ronnie & Toni Ray on get of Midas TH Igor.

SENIOR GET OF SIRE

1, Lone Palm Guernseys on get of Clovelly Top Hornet; 2, Myron W. Lancaster on get of Clovelly Top Hornet; 3, Ronnie & Toni Ray on get of Housleys Dari Fayvor; 4, Bay Meadow Farm on get of Lyrene May Rose Prince; 5, Marvin & Mark Van Mersbergen, Lynden, Wash., on get of Western Glow Darimost; 6, George Wetterich, Cedaredge, Colo., on get of Olympic View B Maverick; 7, Ronnie & Toni Ray on get of Midas TH Igor.

PRODUCE OF DAM

1, Ron Strauch on produce of Ladys Dexter Lisa; 2, Cal Poly State University on produce of Poly Dari Berta; 3, George Wetterich on produce of Clover Jack C Shirlene; 4, California State University-Fresno on produce of FSC Darimosts Daylo Fay; 5, Ronnie & Toni Ray on produce of Circle R Blazer Ruby.

BEST THREE FEMALES

1, Marvin & Mark Van Mersbergen; 2, Donald Giacomini; 3, Lone Palm Guernseys; 4, Bay Meadow Farm; 5, Ronnie & Toni Ray; 6, Myron W. Lancaster; 7, Cal Poly State University; 8, George Wetterich; 9, California State University-Fresno; 10, Joe Pierce & Family, Hilmar, Calif.

STATE HERD

1, California; 2, Washington; 3, Wisconsin; 4, Rocky Mountain Area (Colo. & N. Mex.).

PREMIER BREEDER

Donald Giacomini & Family, Clover Jack Guernseys

PREMIER EXHIBITOR

Lone Palm Guernseys

JOE EVES TYPE & PRODUCTION TROPHY

Applebrook Fayvors Tenna, Ben Crocker & Family

Season's Greetings

from

A
G
C
C

Special Awards...

Consultant Judge Lee Housley; Dr. Gene Starkey, Cal Poly University, presenting the **Douglaston Manor Trophy** for senior and grand champion; Ray Orisio at the halter of Lone Palm T H Janet; Arnold Kessler at the halter of Bay Meadow Hornets Honeydew; Doug Wilson presenting the **Burton Lane Trophy** for reserve grand champion; Judge Russell Wirt.

Oregon Guernsey Princess Carolyn Jansen; Arnold Kessler at the halter of Junior Champion Bay Meadow Fayvor Happy; Norman McClelland at the halter of Reserve Junior Champion Red Hill Hornets Harp; National Guernsey Princess Elaine Bordessa.

Garner Ekstran presenting the **Herbert V. Ekstran Memorial Trophy** for best female bred by exhibitor to Ray Orisio, at the halter of Lone Palm T H Janet.

Hoard's Dairyman Editor Eugene Meyer presenting the **Joe Eves Type and Production Trophy;** Applebrook Fayvors Tenna and Phillip C. Crocker.

Norman McClelland presenting the **American Guernsey Cattle Club Trophy** for first prize two-year-old; Gold Manor D F Orchid; Ben Crocker.

Chuck McLaughlin presenting the **Carroll Eby Trophy** for first prize aged cow; Arnold Kessler at the halter of Bay Meadow Hornets Honeydew.

Cattle Superintendent Andy Anderson presenting Fresno District Fair **Golden Pail Award** to Ray Orisio.

Trophy Presentations

Chester Williams presenting the **Franchester Farms Trophy** for first prize produce of dam to Ron Strauch; Mrs. Ron Strauch; Neil Jacobs.

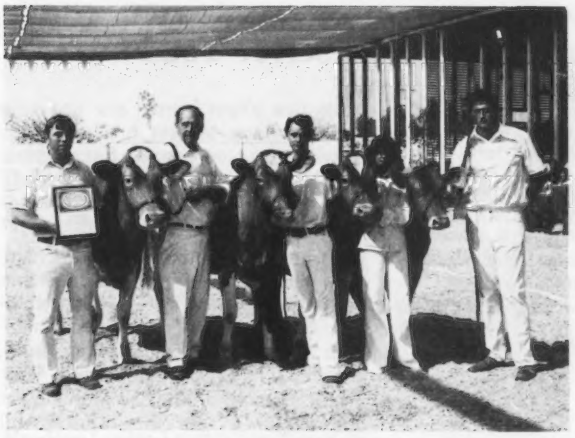

Robert C. Griggs, Jr., presenting the **Quail Roost Maxim Trophy** for first prize junior get of sire to Gerald Brian Jacobs on the get of Midas Fayvors Albert.

Bob Selkirk presenting the **Gordon Hall Memorial Trophy** for premier exhibitor to Ray Orisio; Mark Miranda; Peter Giacomini presenting the plaque.

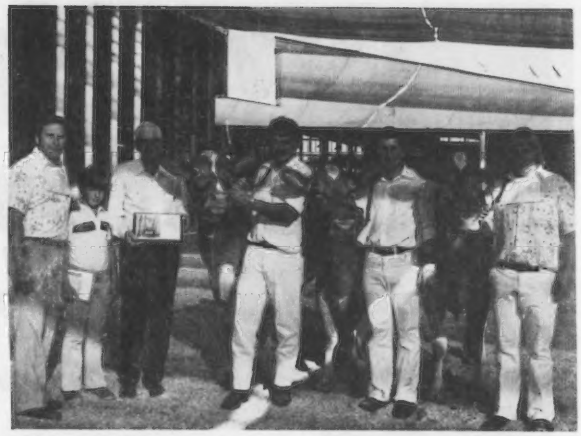

Kenneth Peake presenting the **Bill Jones Trophy** for first prize best three females to Marvin Van Mersbergen (left); Marv Zweegman; Jay Lancaster; Mark Van Mersbergen.

David Hill presenting the **Select Sire Trophy** for first prize senior get of sire to Ray Orisio on the get of Clovelly Top Hornet; Arnold Kessler; Teresa Pierce; Gary Dias; Mark Miranda.

Donald Giacomini and Family, winners of the **Gordon Hall Memorial Trophy** for premier breeder. Left to right: son Peter and his wife; son Henry and his wife Pam; Donald and Elsie Giacomini; son Daniel; Bob Selkirk presenting the trophy.

1979 National Junior Show

Fresno District Fair, Fresno, California

44 Head = 21 Cows & 23 Heifers

Champion Row

FAYVOR daughter "Bluebell" captures judges' eyes for Grand for Steve Orisio, California

Sharon Sanford of Colorado leads "Blossom" into Reserve Grand

Midwest Juniors take Junior Champ & Reserve: Todd Schomberg, Wisconsin & Phil Crocker, Iowa

Winning State Herd to California Again!

THE 1979 NATIONAL Junior Guernsey Show, Fresno, Calif., October 11, consisted of 44 head led before Judge Russell J. Wirt, Lewiston, Minn., and consulting Judge Lee Housley, Riceville, Tennessee.

The eight blues went to eight different exhibitors. The junior yearling class provided both the Junior Champion and the Reserve Junior Champion, each owned by Midwest exhibitors. The class leader and junior champion was Green Moor Amelias Anita, exhibited by Todd Schomberg, West Salem, Wisconsin. She had more height and length of rib than Dutch Mill Fernells Kate, exhibited by Phillip C. Crocker, Belmond, Iowa, that was named reserve junior champion.

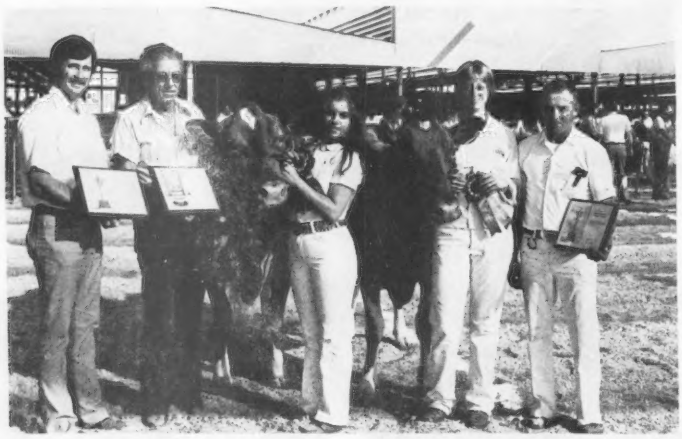

David Hill presenting the **Superior Sires Trophy** for grand champion of Junior Show, sponsored by Hillspride Farm, Riverdale, Calif.; Andy Anderson presenting the **Afton Farm Trophy**; Grand Champion Fall River Fayvor Bluebell with Teresa Pierce showing for Steven Orisio, at the halter; Reserve Grand Champion Wykoffs Dari Blossom with Sharon Stanford at the halter; Donald Giacomini presenting the **Carnation Genetics Trophy** for reserve grand champion, sponsored by Clover Jack Guernseys, Ferndale, California.

The first blue of the show was earned by Marci Jo Leichliter, Longmont, Colo., when her entry Roselyn LWD Patrice headed the heifer calf class with advantage of feet and legs and strength over Clover Jack Zoro Geneva shown by Daniel Giacomini, Ferndale, California.

Lone Palm Mannix Tammi, shown by Brenda Burcham, Tulare, Calif., was the winner in the senior yearling class with more length and dairyness over the second heifer Mi Valley Outlaws Claudia, the entry of Sue Yarborough, Elk Grove, California.

The Senior and Grand Champion came out in the final class of the show. Fall River Fayvors Bluebell shown by Steven Orisio, Tulare, Calif., was the winner in the aged cow class with more size and dairyness over Wykoffs Dari Blossom shown by Sharon Sanford, Berthoud, Colorado. The win-

Winning California State Junior Herd

Mark Miranda, Anne Pierce, Elizabeth Pierce, Teresa Pierce, with Dave Cochard presenting the banner.

ning pair was named senior and grand champion and reserve senior and reserve grand champion, respectively. The grand champion was the winner of the Afton Farm Trophy and also the Production Trophy with a record of 4-04, 15,454M, 681F, 305–2x DHIR.

Michael Miranda, Hilmar, Calif., led out the winning four-year-old which was Bay Meadow Omar Choc that had an advantage in body capacity over Jeccs Prince Erma shown by Pauline Dias, Stevinson, California.

The winning three-year-old, Bay Meadow Leader Lauren was shown by Pauline Dias, Stevinson, Calif., and with more size and rib placed over Clover Jack Top Tatam, the entry of Daniel Giacomini.

Linda Lancaster, Sequim, Wash., brought back Rockyhill Maverick Ramona to head the good two-year-old class. The winner's heart, strength and rib placed her over Mi Valley Outlaws Lady Flash, the entry of Elizabeth Pierce, Hilmar, California.

Circle R Igors Kitten shown by Randy Ray, Chowchilla, Calif., topped the three senior yearling heifers in milk showing more heart and strength than Circle R Igors Sugar shown by Gary Ray from the same farm. These two heifers stood side by side in third and fourth place in open class.

Four state junior herds lined up and the dominance of the California herd with milking females in bloom won the state herd banner, followed by Colorado, Washington and Wisconsin.

Following is a list of awards:

SENIOR AND GRAND CHAMPION FEMALE

Fall River Fayvors Bluebell, Steven Orisio, Tulare, Calif.

RESERVE SENIOR AND RESERVE GRAND CHAMPION FEMALE

Wykoffs Dari Blossom, Sharon Sanford, Berthoud, Colo.

JUNIOR CHAMPION FEMALE

Green Moor Amelias Anita, Todd Schomberg, West Salem, Wis.

RESERVE JUNIOR CHAMPION FEMALE

Dutch Mill Fernells Kate, Phillip C. Crocker, Belmond, Iowa

HEIFER CALF (9)

1, Rozelyn LWD Patrice, Marci Jo Leichliter, Longmont, Colo.; 2, Clover Jack Zoro Geneva, Daniel G. Giacomini, Ferndale Calif.; 3, Mi Valley Profits Emma, Carl Domingos, Laton, Calif.; 4, Golden Meadows Fayvors Nell, Barry John Dias, Stevinson, Calif.; 5, Olympic View M C Zig, Tina Lancaster, Sequim, Wash.; 6, Dutch Mill Favorites Daphne, Sherri Jacobs, Sparta, Wis.; 7, Mi Valley Californias Francine, Anne Pierce, Hilmar, Calif.; 8, Circle R Ringmaster Ellen, Dawna Ray, Chowchilla, Calif.; 9, Candylane Hickory Jill, Richard Gravance, Riverdale, Calif.

Arnold Kessler presenting the **All West Breeders Trophy** for reserve junior champion of Junior Show, sponsored by Bay Meadow Farm, Galt, Calif., to Philip C. Crocker at the halter of Dutch Mill Fernells Kate; Karla Stockli, Madera, showing for Todd Schomberg, accepting the **Curtiss Breeding Service Trophy** for junior champion, sponsored by Neslekcim Farms, Petaluma, Calif., from George Mickelsen.

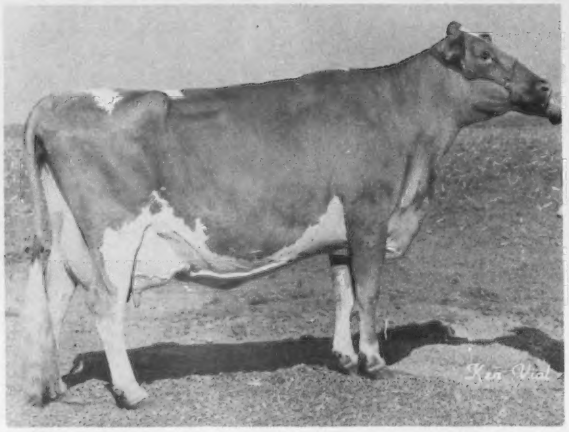

Fall River Fayvors Bluebell, senior and grand champion at National Junior Show, Fresno, winner of the Afton Farm Trophy, Superior Sires Trophy, and ABS Production Trophy sponsored by Lone Palm Guernseys, shown by Steven Orisio, Tulare, California.

Wykoffs Dari Blossom, reserve senior and reserve grand champion at National Junior Show, Fresno, winner of the Carnation Genetics Trophy, shown by Sharon Sanford, Berthoud, Colorado.

JUNIOR YEARLING HEIFER (8)

1, Green Moor Amelias Anita, Todd Schomberg; 2, Dutch Mill Fernells Kate, Phillip C. Crocker; 3, Plainview Farm M C Beautiful, Monica Pierce, Hilmar, Calif.; 4. Spanaflight Dariboys Hiregard, Shannon Summers, Eatonville, Wash.; 5, Bay Meadow Spanky Hester, Richard Gravance; 6, Valley Flower Princess Selena, Bridget Enos, Ferndale, Calif.; 7, Harmony Home Indexs Sue, Kent Matz, Corning, Calif.; 8, Sunnywest Kings Elsie, Becky West, Clovis, Calif.

SENIOR YEARLING HEIFER (6)

1, Lone Palm Mannix Tammi, Brenda Burcham, Tulare, Calif.; 2, Mi Valley Outlaws Claudia, Sue Yarborough, Elk Grove, Calif.; 3, Mi Valley Fayvors Erica, Teresa Pierce, Hilmar, Calif.; 4, Circle R Igors Mary, Karla Stockli, Madera, Calif.; 5, Lone Palm Atlantic Paula, Marsha R. Wetterich, Cedaredge, Colo.; 6, Golden Meadows Nobles Ellie, Mitch Pacheco, Stevinson, Calif.

SENIOR YEARLING HEIFER IN MILK (3)

1, Circle R Igors Kitten, Randi Ray, Chowchilla, Calif.; 2, Circle R Igors Sugar, Gary Ray, Chowchilla, Calif.; 3, Golden Meadows Jacksons Jody, Robin Ann Dias, Stevinson, Calif.

COW, 2 YEARS AND UNDER 3 (8)

1, Rockyhill Maverick Ramona, Linda Lancaster, Sequim, Wash.; 2, Mi Valley Outlaws Lady Flash, Elizabeth Pierce, Hilmar, Calif.; 3, Lone Palm J Benita, Steven Orisio, Tulare, Calif.; 4, Mi Valley Candymans Jubilee, Teresa Pierce; 5, Spanaflight Bos Spirit, LaDonna Summers, Eatonville, Wash.; 6, Far West B B Blossom, Steven Smith, Templeton, Calif.; 7, Grand Mesa Maverick De De, Marsha R. Wetterich; 8, Far West J Midge, Liz Miller, Paso Robles, Calif.

COW, 3 YEARS AND UNDER 4 (3)

1, Bay Meadow Leader Lauren, Pauline Dias, Stevinson, Calif.; 2, Clover Jack Top Tatam, Daniel G. Giacomini; 3, Tracy Royal Lacy, Delaina Matz, Corning, Calif.

COW, 4 YEARS AND UNDER 5 (3)

1, Bay Meadow Omar Choc, Michael Miranda, Hilmar, Calif.; 2, Jeccs Prince Erma, Pauline Dias; 3, Rozelyn M Satin, James C. Wetterich, Cedaredge, Colo.

COW, 5 YEARS AND OVER (4)

1, Fall River Fayvors Bluebell, Steven Orisio; 2, Wykoffs Dari Blossom, Sharon Sanford; 3, Eringreen Darimost Becky, Kathy Harkins, Tacoma, Wash.; 4, Lyrene W D Patara, Elizabeth Pierce.

STATE HERD (4)

1, California; 2, Colorado; 3, Washington; 4, Wisconsin.

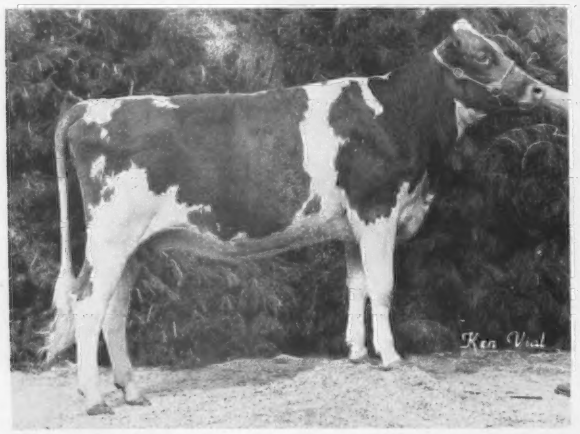

Green Moor Amelias Anita, junior champion at National Junior Show, Fresno, winner of the Curtiss Breeding Service Trophy, shown by Todd Schomberg, West Salem, Wisconsin.

Dutch Mill Fernells Kate, reserve junior champion at National Junior Show, Fresno, winner of the All West Breeders Trophy, shown by Phillip C. Crocker, Belmond, Iowa.

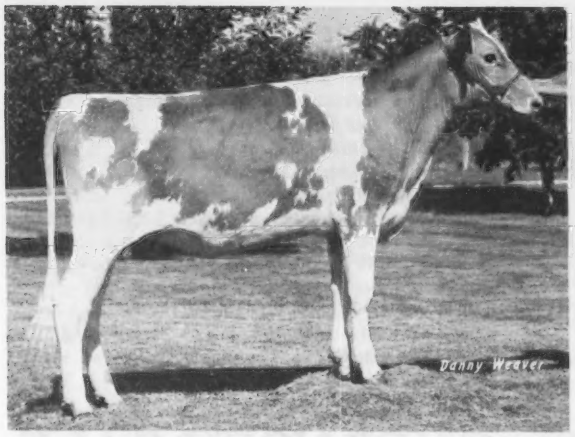

Rozelyn LWD Patrice, first prize heifer calf at National Junior Show, Fresno, shown by Marci Jo Leichliter, Longmont, Colorado.

Lone Palm Mannix Tammi first prize senior yearling heifer at National Junior Show, Fresno, shown by Brenda Burcham, Tulare, California.

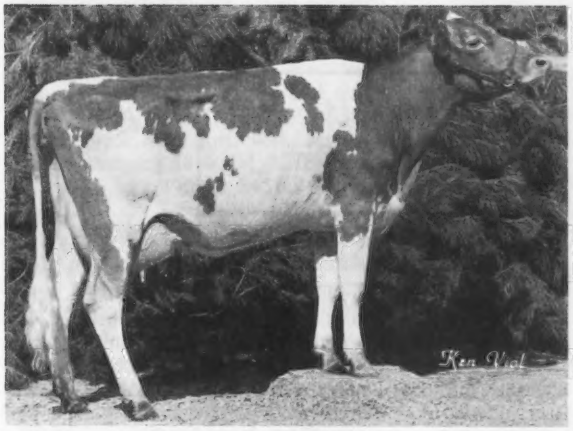

Circle R Igors Kitten, first prize senior yearling heifer in milk at National Junior Show, Fresno, shown by Randi Ray, Chowchilla, California.

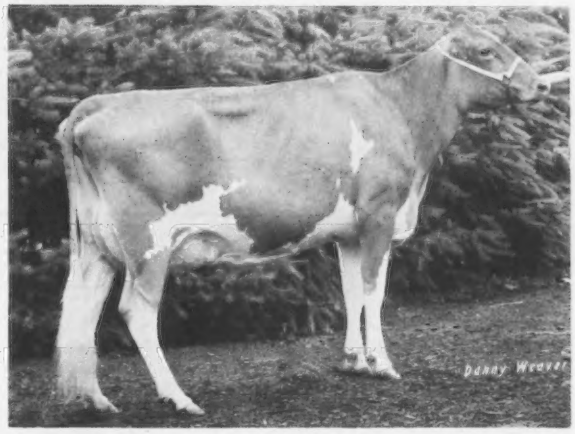

Rockyhill Maverick Ramona, first prize cow, two years and under three, at National Junior Show, Fresno, shown by Linda Lancaster, Sequim, Washington.

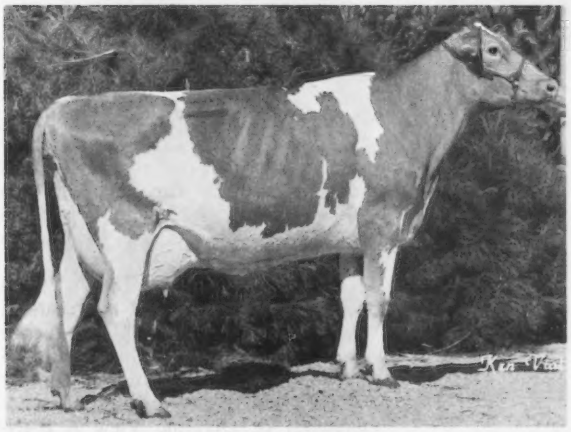

Bay Meadow Leader Lauren, first prize cow, three years and under four, at National Junior Show, Fresno, shown by Pauline Dias, Stevinson, California.

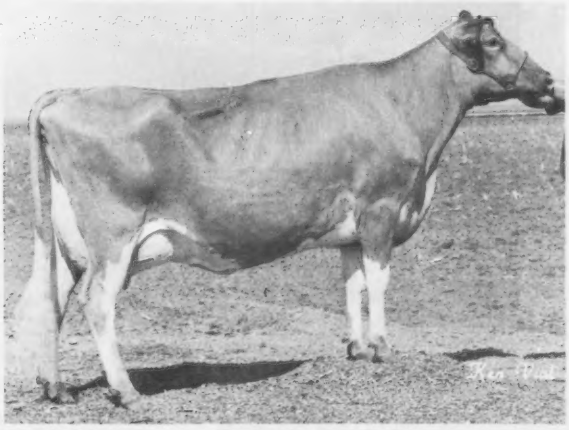

Bay Meadow Omar Choc, first prize cow, four years and under five, at National Junior Show, Fresno, shown by Michael Miranda, Hilmar, California.

WESTERN NATIONAL GUERNSEY SALE

Best of the West

Summary		
No. Head	Total	Average
22	$67,750	$3,079.54

5 head	$4000–$5100	8 head	$2000–$3000
7 head	$3200–$3700	2 head	$1400–$1900

AN AVERAGE OF $3,079.54 was obtained at the Third Annual Western National Guernsey Sale, held at Fresno, Calif., October 11. Starting at 7:00 p.m. it followed the National Guernsey Show, which had taken place during the day at the Fresno District Fair.

The sale moved rapidly with uniform prices for the 22 head sold which is indicated by a median price of $3,100 with a $5,100 top and only two head selling under $2,000.

The offering held to the tradition of previous Western National Sales whereby pedigree strength was emphasized in the consignment selections. The genetic profile of the animals cataloged showed that 97 percent were by proven sires for a USDA Sire Summary Predicted Difference average of +1082M and +113$; 87 percent of the dams had USDA Cow Indexes of which 82 percent were plus for milk and dollars; and over two-thirds of the service sires had an average USDA Sire Summary PD average of +1147M and +134$.

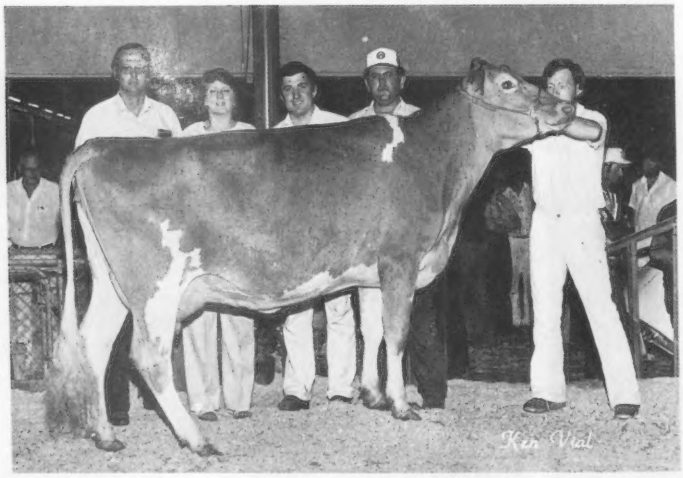

Graysmarsh T H Becky, top of Western National Guernsey Sale at $5,100, purchased by R. Douglas Wilson, Shawano, Wis., and Gilbert Teixeria, Modesto, California. In the background: Auctioneer and Purchaser R. Douglas Wilson; Consignors Mrs. & Mr. Jay Lancaster, Ferndale, Wash., and Purchaser Gilbert Teixeria.

Five head sold for $4,000 or more to lead the sale list. Top of the sale at $5,100 was Graysmarsh T H Becky consigned by Jay Lancaster, Family Hill Farm, Ferndale, Wash., and purchased by Gilbert Teixeria, Modesto, Calif., and R. Douglas Wilson, Shawano, Wisconsin. Contending bids came from many directions with Joe Pierce, Hilmar, Calif., and Lone Palm Guernseys, Tulare, Calif., the last to press the buyers.

Earlier in the day "Becky" had placed fifth in a strong two-year-old class and calving at 1-11 has a record in progress of 10,210M, 400F, in 218 days 2x DHIR. A daughter of Clovelly TOP HORNET and a maternal granddaughter of Olympic View A BANNER she is out of Graysmarsh B Beverly, Excellent, with a 5/79 USDA COW INDEX of +596M, +18F, +58$,

42% Rpt. on four records averaging 15,154M and 654F.

Dandi Golde Stars Starlet, a bred heifer consigned by Daniel Gouveia, Hilmar, Calif., brought the second high price at $4,200 and sold to Junior member James Wetterich, Cedaredge, Colorado. A daughter of Clovelly TOP HORNET and out of a daughter of Applebrook Fames CORPORAL, she has a Pedigree Index of +797M, +19F, +70$. Her dam Dandi Golde Corporals Star has a 5/79 USDA COW INDEX of +1234M, +43F, +128$, 40% Rpt. with three records averaging 20,474M and 833F.

Marsha Rae Wetterich, Cedaredge, Colo., almost matched her brother James' purchase price when she paid $4,100 for the third top which was Nells Glow Hornet Sunshine, consigned by Dennis E. Nelson, Hilmar, California. The contender was Cal Poly University. Another TOP HORNET daughter, she also has a high Pedigree Index of +722M, +12F, +58$, and the service sire is Lyrene Wistar DEACON. The dam, Dorella Tims Sox, Very Good, by Norgerts Royal TIM has a 5/79 USDA COW INDEX of +635M, +6F, +45$, 42% Rpt. with three records averaging 18,464M, 727F and up to 6-03, 21,490M, 845F, 305–2x DHIR.

Fourth high was Rozelyn LWD Alita, a bred heifer consigned by Rozelyn Farm, Lynden, Wash., and selling at $4,050 to Myron Lancaster, Olympic View Farm, Sequim, Washington. A daughter of Lyrene Wistar DEACON, she is carrying the service of Olympic View B MAVERICK and her Pedigree Index is +616M, +38F, +85$.

Her dam, Rozelyn D Alda with 4-09, 18,670M, 949F, 365–2x DHIR and heading for 20,000M in her current lactation, is out of Rozelyn Dari Agnes with 152,230M and 7,367F in 10 lactations.

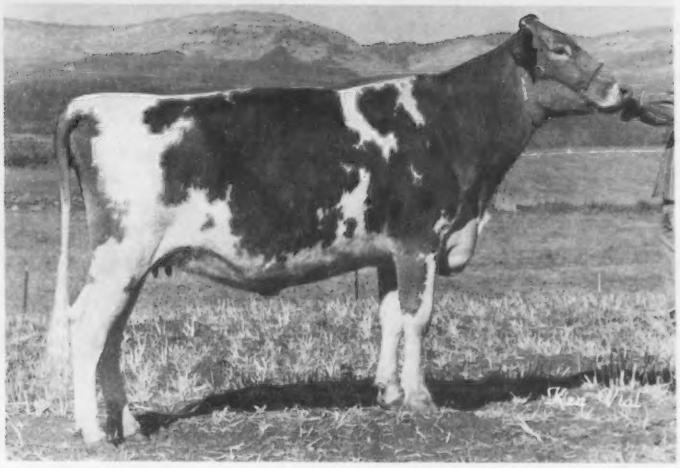

Dandi Golde Stars Starlet, top bred heifer and second high animal in Western National Guernsey Sale at $4,200, bred and consigned by Daniel Gouveia, Hilmar, Calif., and purchased by James Wetterich, Cedaredge, Colorado.

Nells Glow Hornet Sunshine, third high animal in Western National Guernsey Sale at $4,100. In the background: Purchaser Marsha Rae Wetterich, Cedaredge, Colo., and Consignors Mrs. and Mr. Dennis E. Nelson, Hilmar, California.

Rozelyn LWD Alita, fourth high animal in Western National Guernsey Sale at $4,050, purchased by Myron W. Lancaster, Sequim, Washington. In the background: Andy Lancaster, Sequim, and Marvin Zweegman, Rozelyn Farm, Lynden, Wash., consignor.

The fifth top animal at an even $4,000 to Richard and Ray Orisio, Lone Palm Guernseys, Tulare, Calif., was John Potts Telestars Moonglow consigned by Robert C. Griggs, Jr., Mustang, Oklahoma. A daughter of the breed's current leading Production Type Index sire, Maurana Wis TELESTAR at +346, she is out of a daughter of Lyrene TOP DOMINO, 6/79 USDA PD +520M, +12F, +45$, 97% Rpt. Her service sire is Falcons Wistar PATRICIAN, one of the high 20 PTI sires at +222. This very promising young cow drew bids rapidly from numerous areas of the ring.

Eighteen buyers divided the offering of which 11 were from California;

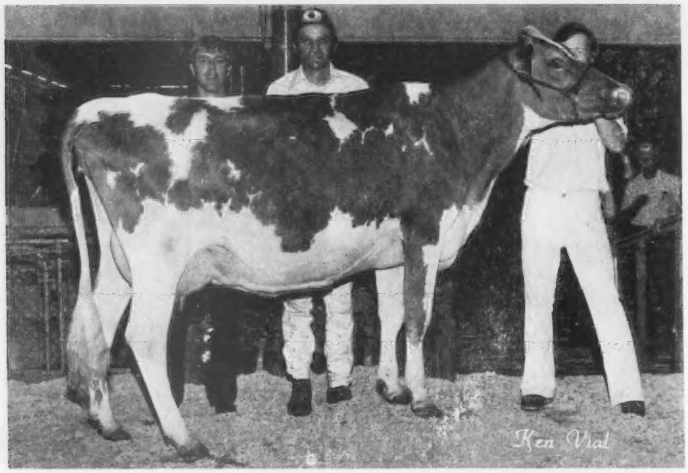

John Potts Telestars Moonglow, fifth high animal in Western National Guernsey Sale at $4,000, purchased by Richard and Ray Orisio, Tulare, California. In the background: Consignor Robert C. Griggs, Jr., Mustang, Okla., and Ray Orisio.

Washington had four; Colorado two and New Mexico one. Jay Lancaster was high buyer with three head for $9,800. Don Morelli, his son Robert, and herdsman at Ollimac Dairy Craig McKown, Denair, Calif., took three head at $8,000 while Ronnie and Toni Ray and son Gary, Chowchilla, Calif., purchased a trio for $6,400. James Wetterich and his sister Marsha Rae took a pair for $8,300 and David and Gloria Edwards took two to Silverdale, Wash., for $4,800. The rest were single purchases.

Donald Giacomini, Clover Jack Farm, Ferndale, Calif., and Jay Lancaster served as co-chairmen of the Sale Committee. R. Douglas Wilson auctioneered, Southwest AGCC Fieldman Peter Giacomini, Modesto, Calif., read pedigrees, and Robert C. Griggs, Jr., Ken Vial, Fresno, Calif., and Northwest AGCC Fieldman Hans Leuthold, Tillamook, Ore., worked the ring. The sale was clerked by Eunice Overland. National Guernsey Princess Elaine Bordessa, Petaluma, Calif., and Oregon Guernsey Princess Caroline Jansen, Forest Grove, passed the sale slips.

Following is a list of animals selling in the top half price range:

David Handley, Veguita, N. Mex.
Mi Valley Winstons Merci $3,100
Jay Lancaster, Ferndale, Wash.
Clove Jack Top Raquel 3,300
Bay Meadow Zenith Orelle 3,200
Guldko M Cher 3,300
Neslekcim Farm, Petaluma, Calif.
Poly Premier Spring 3,100
Olympic View Farm, Sequim, Wash.
Rozelyn LWD Alita 4,050
Richard & Ray Orisio, Tulare, Calif.
John Potts Telestars Moonglow .. 4,000
Robert Morelli, Denair, Calif.
Clover Jack Choice Holly 3,300
Gilbert Teixeria & Doug Wilson, Modesto, Calif.
Graysmarsh T H Becky 5,100
Marvin & Mark Van Mersbergen, Lynden, Wash.
Werns T H Queenly 3,700
James Wetterich, Cedaredge, Colo.
Dandi Golde Stars Starlet 4,200
Marsha Rae Wetterich, Cedaredge, Colo.
Nells Glow Hornet Sunshine 4,100

Kem-Mar Milking Herd and Bred Heifer Dispersal

KEM-MAR HERD, founded over 30 years ago, dispersed their milk cows and bred heifers at the farm near London, Ohio, on August 6. Fifty-four Guernseys totaled $78,175 for the owners Eugene Fisher and Family. Twenty-six buyers from four states ran final bids for an average of $1,447.68.

Top animal sold to local breeder David Parker and Family, London for $3,500. Four-year-old Kem Mar Princes Margie pumped 3-09, 11,340M, 530F, 262–2x DHI and is by Chedco N HOLLYS PRINCE, a son of PRINCE.

Second high cow Kem Mar P Faith, a paternal sister to "Margie," travelled home with Ohio breeder Charles E. Hardesty and Family, Wapakoneta. "Faith," another four-year-old, brought $3,250. Her 3-04 DHI record measured 12,980M, 742F, 338–2x. Due to Sande Hill Double EMORY, 6/79 USDA PD +1241M, +28F, 109$, 98% Rpt.; PDT -1.39, 96%; PTI +166, 97%, on August 24, "Faith" is out of a Lyrene Prince DON daughter with three DHI records averaging 11,843M and 567F in 305–2x.

High buyer of the day Metzger Farms, Inc., Claypool, Ind., purchased five head for $10,350. Among these five was third highest selling Kem Mar Loralee who completed a 1-11, 12,070M, 508F, 305–2x DHI and is projected at 3-01, 12,650M, 502F, 305–2x DHI ME. Three-year-old "Loralee" sold for $2,900. Next high buyer, Charles E. Hardesty, also bought five purebreds to total $10,000.

Sale manager and auctioneer John B. Merryman, Sparks, Maryland worked with assistants Ohio GBA, pedigree man Ron Eberhard, Grove City, and ringmen Ralph Turley, Mansfield, and Roger Wilson, London.

Following is a list of animals selling in the top half price range:

Anchor & Hope Farm, Inc., Port Deposit, Md.
Kem Mar P Trudy $1,375
Donald & Karen Briggs, Burgettstown, Pa.
Osterlea Farms Charmers Verona . 1,500
Harold La Von Brock & Family, New Weston, Ohio
Kem Mar Princes Vera 1,300
Kem Mar Gleem 2,100
William Crego Family, Mt. Vernon, Ohio
Kem Mar P Bonita 1,425
Daniel Dues, Coldwater, Ohio
Kem Mar Nancy 1,375
Donald & Richard Eberhard, Mechanicsburg, Ohio
Kem Mar Princes Flo Ann 1,625
Kem Mar C Verona 2,000
Charles E. Hardesty & Family, Wapakoneta, Ohio
Kem Mar P Vickie 1,450
Kem Mar Princes Maybell 2,350
Kem Mar P Faith 3,250
Osterlea Farms Charmers Cathe .. 2,000
Metzger Farms, Inc., Claypool, Ind.
Kem Mar Vista 1,800
Kem Mar Loralee 2,900
Osterlea Farms Charmers Almina . 2,100
Kem Mar P Daisy 1,550
Kem Mar Poppy 2,000
David Parker & Family, London, Ohio
Kem Mar Princes Margie 3,500
Phillip L. Pringle, Lakeville, Ohio
Kem Mar P Charity 1,700
Paul F. Riegel & Family, Amanda, Ohio
Kem Mar Dari Bessie 2,750
Dan Ba Lee Dictators Georgette . 2,000
Bryn Du Dari Jill 1,575
Osterlea Farms Emorys Lida 2,000
Thomas J. Sheldon, Mt. Vernon, Ohio
Kem Mar Merry 1,350
Kem Mar Princes Beline 1,500
Kem Mar C Gay 1,350
Parkers Fabulous Elsie 1,325

Chat. . .

THIRD TIME was another charm! Randy and D'Anne Smith, Sumner, Mich., proudly announce their third daughter born on October 3. Amy Lynn weighed 7 lbs. and 4 oz. and measured 20 inches of a darling who will only drink her father's Guernsey milk sold to Superior Dairy in Saginaw.

Eighth Pennsylvania-Maryland State Sale

By Ginger Secrist

Summary

No. Head	Total	Average
33 Females	$40,650	$1,231.81
(1 calf under 3 mos. s.w.d.)	400	400.00
33	$41,050	$1,243.93

THIRTY-THREE HEAD of select registered Guernsey cattle from Pennsylvania and Maryland were sold September 20, at the Guernsey Sales Pavilion, Lancaster, Pa., in the Eighth Pennsylvania-Maryland State Sale. Seventeen buyers from five states purchased the cattle which averaged $1,243.93 per head.

Topping the sale at $1,900 was Penn Del Hornets Duchess, a strong beautifully framed bred heifer consigned by Raymond & Louise Witmer, Willow Street, and purchased by Scott & Elsie Wolff, Quarryville. She is sired by Number 4 PTI Sire TOP HORNET and out of an Excellent FAYVOR daughter with 4-07, 14,550M, 685F, 305–2x DHIR. "Duchess" was due November 24 to a TOP HORNET son.

K. D. & Else Linde, Oxford, bred and consigned the second highest selling animal, four-year-old Lindenhof Dari Midas Anita. Sold for $1,800, she will be moving with Larry and Kathleen Queripel to their new home in Benton. "Anita" finished two records with latest 3-00, 13,103M, 646F, 336–2x DHI and now milking 51 pounds. Anita's dam, Lindenhof Nance Lanette has records to 4-07, 19,206M, 731F, 305–2x DHI and was high producing cow in Pennsylvania in 1977.

Third high selling animal of the day was a real milky two-year-old daughter of CHOICE, consigned and bred by Jeffrey A. Staner, Berwyn. Fresh since July 27, Ardella M C Annie Oakie, sold for $1,750 to Bernard O. Snider, New Enterprise. Her dam was a PRINCE daughter.

High buyer at the sale was Herman Ginder, Jr., Mt. Joy, who took home four head for a total of $5,125. Also taking four head was Bernard O. Snider for second high sum of $4,600.

The sale was called by John Merryman, Sparks, Md., and pedigrees were read by Lee Yost, Pennsylvania Guernsey Breeders' Association.

Following is a list of animals selling in the top half price range:

A Grand View Farm, Middletown, Pa.
- Co Hill Farms J Peggy $1,650

Avalong Farms, York, Pa.
- Heywes Ho Genn 1,675

Herman Ginder, Mt. Joy, Pa.
- Gordlines Favorites Cola 1,400
- Grand View Leaders Belinda 1,500
- K Pedres Pansy 1,250

John Hendricks, Shenandoah Junction, W. Va.
- Norren Winston Betty 1,500
- Co Hill Farms E Tillie 1,275

Larry & Kathleen Queripel, Pipersville, Pa.
- Fra Hib Fu Kelly 1,400
- Lindenhof Dari Midas Anita 1,800

James E. Reed, Slippery Rock, Pa.
- Guernland P Posey 1,300

Bernard O. Snider, New Enterprise, Pa.
- Ardella M C Annie Oakie 1,750
- Potter Creek T Hornet Abby 1,325

Jeffrey Staner & Steven Carson, Berwyn, Pa.
- Smithside Lances Doreen 1,500

Steve & Beth Staner, Windsor, Pa.
- Terlin Claire 1,300

Scott Wolff, Quarryville, Pa.
- Penn Del Hornets Duchess 1,900
- Romellas T H Bernett 1,550

Millers Milking Herd Dispersal

Summary

No. Head	Total	Average
60 Females	$69,110	$1,151.83
1 Bull	1,125	1,125.00
61	$70,235	$1,151.39

OWNER AMOS MILLER, Virginia Beach, Va., dispersed his milking herd along with added consignments on October 25 at the Lancaster, Pa., sales pavilion. Recent purchase of a farm in Montezuma, Ga., which has no milking facilities presently, caused Millers to sell the lactating cows and hold open heifers and calves for the future herd plan. Sale managers Pennsylvania GBA and the Merryman Co., Sparks, Md., reported 16 buyers from six states totalled sales at $70,235. Sixty females and one bull averaged $1,151.39.

Cedar Fringed Susan, bred by Francis L. and Ethel V. Kirk, Peach Bottom, Pa., and consigned by Harry G. Kreiser, Gap, Pa., topped the day at $2,300. Donald and Marie Brown, Oxford, Pa., bought this well-pedigreed daughter of Number 1 PTI sire Maurana Wis TELESTAR. This four-year-old completed a 3-03, 14,026M, 611F, 316-2x DHI and is out of an ELDORADO dam with 5-10, 14,733M, 600F, 305–2x DHI who is now projected at 6-10 DHIR ME of 14,871M and 558F. "Susan" was due to Kellogg Minnies CHOICE, 6/79 USDA PD +1488M, +55F, +158$, 96%; PDT +.96, 88%; PTI +319, 94%, at sale time.

High sale for Amos Miller was the second priced animal of the day, Deerpath Corporals Pet (VG in 1979). "Pet" also stayed in Pennsylvania with the Browns for $1,875. By Applebrook Fames CORPORAL, 6/79 USDA PD +640M, +19F, +62$, 98% Rpt; PDT +1.40, 98%; PTI +141, 98%, this three-year-old was bred by C. A. Cutchins, III, Franklin, Virginia. Her dam was McDonald Farms RC FARREL daughter Deerpath R C Peach who shows a 12/77 USDA of 6 records averaging 12,552M and 654F with COW INDEX of +246M, +24F, 40% Rpt. "Pet" milked 2-07, 10,060M, 466F, 375–2x DHI.

Breeder of "Pet," C. A. Cutchins, III, consigned third highest selling cow Deerpath Emorys Sal. Another three-year-old, she was sired by Sande Hill Double EMORY, 6/79 USDA PD +1241M, +28F, +109$, 98% Rpt.; PDT -1.39, 96%; PTI +166, 97%, and out of a homebred dam with 5-11, 13,060M, 575F, 305–2x DHIR. Jay Claycomb, New Enterprise, Pa., purchased "Sal" for $1,775. She is due to Number 5 PTI sire MAVERICK next June.

Sixteen purebreds summed $18,425 for high buyer Daniel Furlow, Lititz, Pennsylvania. He also purchased two grades for $2,400.

Following is a list of animals selling in the top half price range:

Donald & Marie Brown, Oxford, Pa.
- Deerpath Corporals Pet $1,875
- Cedar Fringed Susan 2,300

Jay Claycomb, New Enterprise, Pa.
- Deerpath Emorys Sal 1,775

Robert W. Detwiler, New Engerprise, Pa.
- Potter Creek Choice Gloria 1,350
- Potter Creek Royal Jean 1,250

Daniel Furlow, Lititz, Pa.
- Bayville Holli Orchida 1,550
- Deerpath Emorys Stella 1,350
- Potter Creek Cavaliers Peach 1,150
- Deerpath G Charity 1,450
- Willow Brook M Fanny 1,175
- Millers Daisy P 1,275
- Potter Creek Valors Holly 1,375
- Potter Creek Valors Helen 1,200

Walton N. & Karen E. Hackman, Hatfield, Pa.
- Millers Emory Dianne 1,450
- Plain Views Sibyl Sarah 1,550
- Millers Emory Stacy Ann 1,700
- Millers Billie Babe 1,150
- Deerpath Corporals Dana 1,450

Henry R. Jones, Erie, Tenn.
- Willow Brook J Ella 1,250
- Millers Otto Annie 1,225
- Deerpath Winstons Ada 1,225

John B. Morrow, Tyrone, Pa.
- Potter Creek Top Hornet Vivian . 1,500
- Potter Creek Choice Penny 1,450

Sam Roorda, Cinncinnatus, N. Y.
- Deerpath Winstons Abby 1,225
- Deerpath Winstons Elsie 1,150

Edward Scott, Jr., Lafayette, N. J.
- Norren M B Daphne 1,325
- Mt Murren Adrians Ruby 1,200

Jacob N. Smith & Son, Annville, Pa.
- Conovers Ted Maple 1,225
- Smithside Lances Lois 1,375

John N. Wengerd,Meyersdale, Pa.
- Egglestettons Lame 1,250
- Potter Creek Vals Jean 1,475

25th Ontario Classic Sale

Marshdene Farms, Innerkip, Ontario as the crowd was gathering.

Record Breaking Average of $2,298.78

By Don MacKenzie

A HIGH AVERAGE of $2,298.78 per head at the 25th Anniversary Classic Sale broke all previous averages. Marshdene Farms, Innerkip, Ont., hosted the very successful sale.

The Marshall family who were celebrating 30 years of breeding Guernseys, staged an open house on Tuesday evening prior to the sale. A delicious and bountiful buffet supper was provided by the Marshalls. Four local musicians provided musical numbers for the program which followed. The local Junior Farmers Square Dance team entertained with several square-step dancing numbers, which were enjoyed by the 200 Guernsey breeders and friends who attended.

The Marshall family celebrating 30 years of breeding Guernseys, hosts for the 25th Ontario Classic Sale.

Over 300 Guernsey breeders and interested friends attended the sale on Wednesday, July 25. The weather was delightful and the barbecued roast beef dinner served at noon was delicious. The Marshall family donated the barbecued roast beef and plenty of good cheese to the Ontario Association.

Forty-one head were sold this year. Sixteen cows averaged $2,628, 19 bred heifers averaged $2,242, and six heifer calves $1,600. Highest selling animal, three-year-old Freelea D F Holly consigned by Freelea Farms, London, Ont., was purchased by Ben Crocker & Family, Belmond, Iowa, at the record price of $6,400. Mr. Crocker also paid $3,600 for another DARI FAYVOR two-year-old, Gold Manor D F Orchid consigned by Allan Martin, Listowel, Ontario.

Second highest animal was senior yearling Glenville Leaders Jackie, consigned by J. H. Crang and Stan Marshall and selling to Sutcliffe Enterprises, Cobourg, Ont., for $5,400. Third high was a TOP HORNET May junior yearling, Queenholm T H Trish, consigned by Lloyd and Betty Balsdon, Queensville, Ont., and purchased by Sutcliffe Enterprises at $4,700.

To open the sale, welcomes were extended by Ontario Association President Ivor Williams, Kars; Sale Chairman Lloyd Balsdon, and Ontario Guernsey Queen Nora Lowden.

Auctioneer was Merv Scott, Aylmer, Ontario. John B. Merryman, Sparks, Md., read pedigrees. Marlene Lawrie and Rosemary Blair from the Guelph

Freelea D F Holly, top of the 25th Ontario Classic at $6,400, consigned by Freelea Farms, London, Ont., and purchased by Ben Crocker & Family, Belmond, Iowa. In the background: Auctioneer Merv Scott, Aylmer; Robert Free, Mary Helen Free, Margaret Free, Harvey Free, and Ben Crocker.

Association office clerked the sale. Nora Lowden passed the sale slips and ringmen were Stan Marshall and Malcolm MacGregor.

Following is a list of animals selling in the top half price range:

Reg Black & Son, Moorefield, Ont.
Glenville Leaders Dawn $3,900
J. H. Crang, Newmarket, Ont.
Golden Fame C H Jan 2,100
Elm Rose Fabulous Alice 2,000
Ben Crocker & Family, Belmond, Iowa
Freelea D F Holly 6,400
Gold Manor D F Orchid 3,600
Kenneth A. Forster, Lynden, Ont.
Marshdene P Katie 3,300
Orville Fried, Plattsville, Ont.
Queenholm Leaders Floret 2,100
Mint Klynstra, Ingersoll, Ont.
Callumlea J C Glenda 2,600
R. H. & T. E. MacGregor, Crysler, Ont.
Golden Colleen Babette 2,700
Stan Marshall, Innerkip, Ont.
Spruce Haven S G Gail 2,600
Freelea D F Katherine 2,950
Robert C. Mitchell, Thamesford, Ont.
Comfort Farms Olive 2,700
Karl Sorensen, Bradford, Ont.
Marshdene G L Harriet 2,600
Sumach Hill Farms, Inc., Woodstock, Ont.
Glenville G C Cathy 2,200
Selkirks R B Ener-G Agatha 2,000
Marshdene P M Hope 2,400
Sutcliffe Enterprises, Cobourg, Ont.
Nunnholm C C Rose 2,800
Queenholm T H Trish 4,700
Glenville Leaders Jackie 5,400
Grandview Alstars Jasmine 3,300

Wafle Dispersal

THE COMPLETE dispersal of Wafle Farm Guernseys, owned by Mr. and Mrs. Steven Wafle, Route 1, Helenville, Wis., was held at the farm October 17. Seventy Guernseys, plus seven calves under three months selling with dam, brought a total of $43,865, an average of $626.64. Sale was managed by Harold Hanson, Farm Loan Service, Inc., Madison, Wis., with William Stade, Fort Atkinson, the auctioneer.

Top: Wafles TJ Zoret – $1,300
Purchased by Leo J. Gasper, Lake Delton, Wisconsin

Second high: Village View G Maid – $970
Purchased by Robert Cashmer & Sons, Helenville, Wisconsin

Third high: Wafles Champions Fairey – $920
Purchased by Donald T. Burton, Eagle, Wisconsin

Chat. . .

TRES AMIGOS Dairy Manager John Heavyside, Tolleson, Ariz., emphasized a feed company's quality of product and landed a photo on the back cover of United Dairymen, August 1979 issue. Heavyside had teamed with Myron Lancaster, Sequim, Wash., as 1979 National Heifer Sale Committee Co-chairmen. Tres Amigo Dairy hosted the sale.

Glenville Leaders Jackie, second high animal in the 25th Ontario Classic at $5,400, consigned by Stan Marshall, Innerkip and J. H. Crang, Newmarket, and purchased by Sutcliffe Enterprises, Cobourg, Ontario. In the background: Glenville Farms Herdsman Walter Dryfhout; Stan Marshall; Brian, Fred and Ben Sutcliffe; Lloyd Balsdon, Queensville, at the halter.

Queenholm T H Trish, third high animal in the 25th Ontario Classic at $4,700. In the background: Peggy, Betty and Tim Balsdon; Brian and Ben Sutcliffe, Cobourg, Ont., purchasers; and Consignor Lloyd Balsdon, Queensville, at the halter.

16th Corn Belt Classic

Highest Average in the Series

By Leslie Peckham

IOWA AND NEBRASKA Guernsey breeders worked together in coordinating their successful 16th Corn Belt Classic Sale on September 15 at Fayette County Fairgrounds, West Union, Iowa. This 16th Classic grossed $69,950 on 41 head averaging $1,706.09, a $218 jump over last year's high. Consignments included 12 cows in milk, 23 bred heifers, and six open heifers. Cows and bred heifers averaged $1,820.71 with the six open heifers averaging $1,041.67. Juniors purchased several animals with a special discount of 10 percent.

Demand for Guernseys was definitely obvious. Eleven head sold for over $2,000. Minnesota, Wisconsin, and Illinois breeders assisted the host states by both consigning and buying. A consignment parade preceded the sale, with Les Peckham making the announcements.

Top selling consignment, by Number 4 PTI Sire Clovelly TOP HORNET, was Hilldale T H Spots. This four-

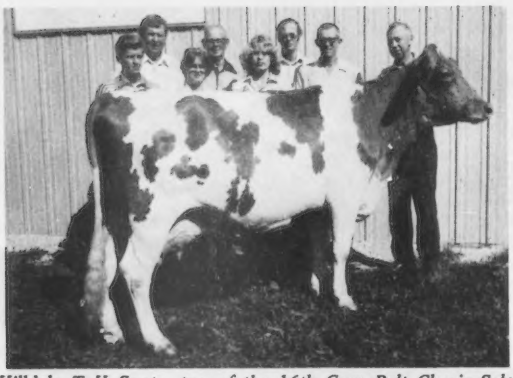

Hilldale T H Spots, top of the 16th Corn Belt Classic Sale at $2,900. In the background: Melvin W. Miller, Mitchellville, Iowa; Auctioneer Jack Nitz, Cedar Bluffs, Nebr.; Iowa Guernsey Princess Monica Streeper; Consignor R. D. Wilson, St. Charles, Iowa; National Guernsey Queen Jerrilyn Carlson; Doug Wilson, Co-consignor; Contender Gene Burlingham, Palmyra, Wis., and Purchaser Earl Wachholz, Winona, Minn., at the halter.

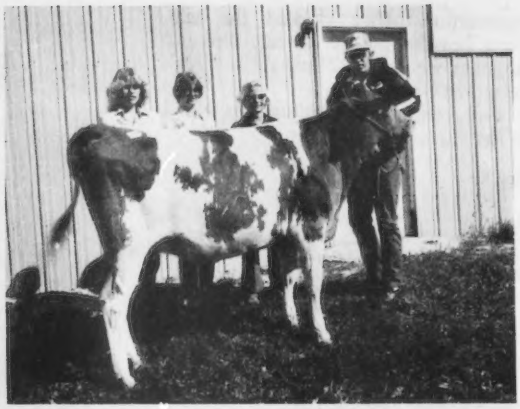

Muehling Meadows De Jolly, second high animal in 16th Corn Belt Classic Sale at $2,800. In the background: Jerrilyn Carlson, Monica Streeper, Purchaser Mrs. Lois Brown, Kendall, Wis.; and Contender David Burkhart, Decorah, Iowa, at the halter.

year-old shows a 5/79 USDA of 2 records averaging 12,645M and 502F with a COW INDEX of +655M, +15F, 38% Rpt. Elite indexed in 1978 and 1979, "Spots" was due to Number 1 PTI Bull Maurana Wis TELESTAR November 8. Her dam was by DARI-MOST. Consigned by R. D. and Douglas Wilson, Sunset Ridge Farm, St. Charles, Iowa, "Spots" traveled back home with her breeder Earl Wachholz, Winona, Minn., who battled with contender Gene Burlingham, Palmyra, Wis., before taking last bid at $2,900.

Second high honors went to another well-bred animal, Muehling Meadows De Jolly who sold for $2,800 to Mrs. Lois Brown and Family, Kendall, Wis., against contender David Burkhart, Decorah, Iowa. Bred and consigned by Richard L. Muehling, Cissna Park, Ill., this bred heifer mixes her sire Lyrene Wistar DEACONs and maternal grandsire Applebrook Fames CORPORALs bloodlines to show a +729M, +36F, +89$ Pedigree Index. Jolly's dam Open Air Fames Molly completed four actual DHIR records in 305 days, 2x over 13,790M, and 605F with a 5/79 COW INDEX of +524M, +12F, 44% Rpt. "Jolly" is due on December 23 to Olympic View B MAVERICK with 6/79 USDA PD +1147M, +53F, +136$, 90% Rpt.; PDT +1.85, 91%; PTI +296, 90%.

Bringing third top dollar was a bred heifer from one of Iowa's highest producing herds. Melodee Corporal Barb, bred and consigned by Muhs Bros., Lowden, sold for $2,575 to another Iowan Delmar Fodness, Spirit Lake. Sired by CORPORAL, "Barb" was due to Lyrene Wistar DEACON, 6/79 USDA PD +1139M, +63F, +148$, 68% Rpt.; PDT +2.65, 63%; PTI +340, 66%, on November 30. Her dam Champs Blaze of Timber View milked two actual DHIR records at 2-11 and 3-11 over 15,280M and 697F in 305–2x. Contending bidder was Randy Weiss, Atalissa, Iowa.

Housleys Dari FAYVOR sired the top selling open heifer Rolling View Acres Fav Marion, bred and consigned by Francis Feldmann and Sons, Hopkinton, Iowa. Purchaser Nick McCutcheon, Spragueville, vying with contender Donald Eilers, Scotch Grove, Iowa brought down the final gavel at $1,575. Born January 19, 1979, and out of a homebred dam, this heifer measured a +372M, +19F, +46$ Pedigree Index.

High dollar buyer of the day was David Burkhart, Decorah, Iowa, with three head totaling $6,825. Wisconsin breeder Virgil Berndt, Lancaster, also purchased three head for $5,175.

This high averaging sale was managed by Co-chairmen Francis and Rose Feldmann, Hopkinton, Iowa, plus committee for selections. Mr. and Mrs. Don Eilers, Scotch Grove, and Carol Goldsmith, Monticello, prepared every animal to excellent condition for entry into the arena.

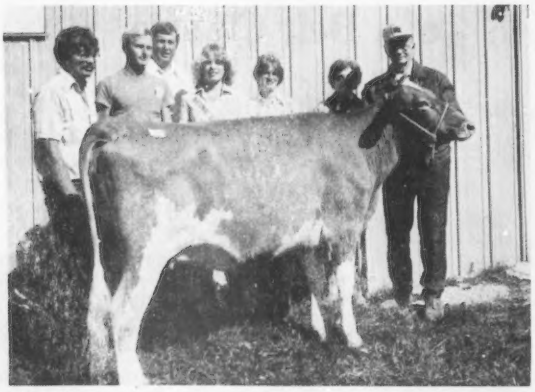

Melodee Corporal Barb, third high animal and top bred heifer in 16th Corn Belt Classic Sale at $2,575. In the background: Contender Randy Weiss, Atalissa, Iowa; Bill Muhs, Lowden, Iowa, representing Muhs Bros., consignors; Jack Nitz, Jerrilyn Carlson, Monica Streeper, Mrs. and Mr. Delmar Fodness, Spirit Lake, purchasers.

Rolling View Acres Fav Marion, top open heifer in 16th Corn Belt Classic Sale at $1,575. In the background: Contender Donald Eilers, Scotch Grove, Jerrilyn Carlson, Monica Streeper, Jack Nitz, and Purchaser Nick McCutcheon, Spragueville, Iowa.

Emcee Ben Crocker, Belmond, Iowa, National Guernsey Queen Jerrilyn Carlson, and AGCC President Russell Wirt, Lewiston, Minn., keynote speaker at the pre-sale banquet.

Auctioneer Jack Nitz, Cedar Bluffs, Nebr., teamed with pedigree reader R. Douglas Wilson, Shawano, Wisconsin. Ringmen Donald Burton, Eagle, Wis., R. D. Wilson, St. Charles, Iowa, and AGCC Field Representative Les Peckham pulled bids from the crowd. Mrs. Rose Feldmann and Mrs. Andrew Feldmann, Farley, Iowa, clerked while National Guernsey Queen Jerrilyn Carlson, Viroqua, Wis., and Iowa Guernsey Princess Monica Streeper, Onslow, passed slips and marked the chart as each consignment sold.

Mrs. Rose Feldmann also arranged a pre-sale banquet at the Humphrey Dairy Cafe in West Union the night before the sale. "Goldie," a huge Guernsey model in front of Humphrey's, greeted the 80 breeders who gathered for the smorgasboard. An interesting report by Keynote speaker and AGCC President Russell Wirt, Lewiston, Minn., concerned the AGCC and challenges for all Guernsey breeders. Talented, humorous Ben Crocker, Belmond, Iowa, emceed and introduced Queen Jerrilyn Carlson, Iowa State GBA President Dan Walther, Plainfield, and Dairybelt Guernsey Sire Administrative Chairman Vernon Winterhof, Aurelia, Iowa.

Following is a list of animals selling in the top half price range:

Virgil Berndt, Lancaster, Wis.
- Pleasant Valley P Lead Linda $1,975
- Elderwood N Louisa 1,700

Mrs. Lois Brown & Family, Kendall, Wis.
- Muehling Meadows De Jolly 2,800

Wendell Bures, Rowley, Iowa
- Guernglow Harp 1,750
- Prairie Moon Belle 1,725

David Burkhart, Decorah, Iowa
- Roselorns Fav Cantrice 2,350
- Suneslope Win Eleen 2,250
- Melodee M Audrey 2,225

Delmar Fodness, Spirit Lake, Iowa
- Melodee Corporal Barb 2,575
- Dutch Mill Dukes Susette..... 2,400

Arlyn Hempeler, Garnavillo, Iowa
- Old Farmstead Val 1,825

Donald Jordahl, Rushford, Minn.
- Langmeadow Transfer Rosalie ... 1,700

Harold Messler, Wauzeka, Wis.
- Guernglow Polly 1,800

Kenneth Pancratz, Zwingle, Iowa
- Beauty View Choice Dede 2,050

David Sivesind, Decorah, Iowa
- Prairie Moon Olita 2,025

Gene Sivesind, Decorah, Iowa
- Rolling View Acres Duke May ... 1,850

Mrs. Kenneth Sorgenfrey, Stockton, Iowa
- Ludlows Acres Jeans Jeanie 1,700

Donald Sywassink, Letts, Iowa
- D G Du Barry Genevieve 2,075

Earl Wachholz, Winona, Minn.
- Hilldale T H Spots 2,900

Janece Winterhof, Aurelia, Iowa
- Guernglow Perky 2,125

Seventh Annual Mo-Kan Guernsey Classic

By Leslie Peckham

Summary

No. Head	Total	Average
54 Females	$66,200	$1,225.92
(1 calf under 3 mos. s.w.d.)	375	375.00
54	$66,575	$1,232.87

THE SEVENTH Annual Mo-Kan Guernsey Classic was held on Labor Day, September 3, at the Columbia, Missouri, Livestock Center on the University of Missouri Campus.

Excellent facilities supported this year's sale. Co-managers Kenneth Barnett of Effingham, Kans., and Kenneth Bolte of Columbia, Mo., along with their sales committee from Kansas and Missouri selected solid consignments and planned this annual event. A consignment parade preceded the sale with Bolte making announcements.

The sale grossed $66,575 on 54 head with 34 buyers representing Arkansas, Illinois, Iowa, Nebraska, Oklahoma, Texas and Canada plus the two cooperating states of Kansas and Missouri. The average figure of $1,232.87 included 12 open heifers. Cow and bred heifer consignments averaged $1,322.62.

Top of the classic was Mungle Factors Likable, a big, strong four-year-old. Due soon, this Very Good classified cow was bred and consigned by AGCC Director J. Jene Mungle, Atoka, Okla., and purchased by AGCC Junior Member Kristin Halbert, Decatur, Texas, for $3,600. Contender was Robert Cary, Canton, Missouri. "Likable," sired by a Mungles Sabian SATURN son, pumped out a 3-05, 12,380M, 671F, 302–2x DHIR. Her dam is an Excellent cow with six actual DHIR records averaging 13,535M and 563F in 305–2x.

Two bred Heifers tied for second top dollar at $1,825 each. Buyer Todd Larssen, Long Grove, Iowa, trucked home Lavon Farms K Patty due September 24 to TOP HORNET son Metzger Farms TOP ROE. A Happy Hill KING daughter, "Patty" was bred and consigned by Lavon Farms, Inc., Plano, Texas. Her dam completed

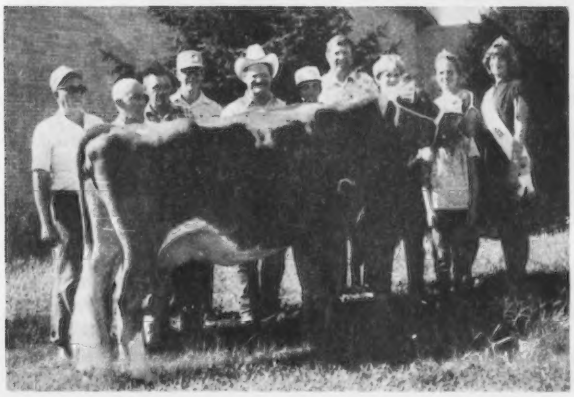

Mungles Factors Likable, top of the Seventh Mo-Kan Classic at $3,600. In the background: Consignor J. Jene Mungle, Atoka, Okla.; Lawrence Rainey, Hallsville, Mo.; Contender Robert Cary, Canton, Mo.; Doyle Neher, Hutchinson, Kans., pedigrees; Mr. and Mrs. James Halbert, Decatur, Texas; Auctioneer Jack Nitz, Cedar Bluffs, Nebr.; Purchaser Kristin Halbert, Decatur; Missouri Guernsey Princess Jean Aholt, Washington, Mo., and Kansas Guernsey Princess Sandra Schrag, Pretty Prairie, Kansas.

Lavon Farms K Patty, tied for second high animal in Seventh Mo-Kan Classic at $1,825, consigned by Lavon Farms, Plano, Texas. In the background: Doyle Neher, Mrs. Jim Larssen, Todd Larssen, purchaser, and his father Jim Larssen, Long Grove, Iowa; Jack Nitz; Forrest Fansher, manager of Lavon Farms; Jean Aholt and Sandra Schrag.

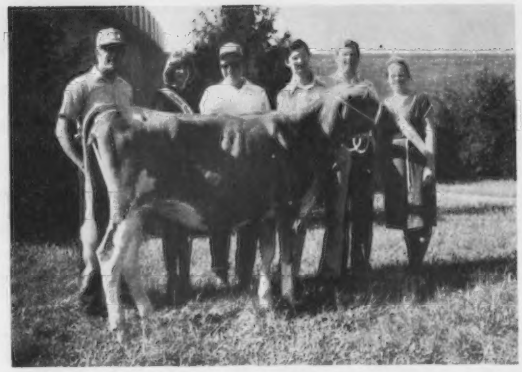

Mungles N Country Boys Trisha, tied for second high animal in Seventh Mo-Kan Classic at $1,825. In the background: Doyle Neher; Sandra Schrag; Consignor J. Jene Mungle, Atoka, Okla.; Kevin Frankenbach representing purchasers Marvin, Kevin and Ross Frankenbach, Hannibal, Mo.; Jack Nitz and Jean Aholt.

three actual DHIR records over 12,300M and 528F with latest of 5-04, 14,550M, 592F, 305–2x DHIR. Doyle Neher, Hutchinson, Kans., represented contender Dwight Ramsey, Ontario, Canada.

Second bred heifer for $1,825 to Marvin, Kevin, and Ross Frankenbach, Hannibal, Mo., was Mungles N Country Boys Trisha, another Mungle consignment by another Mungles Sabian SATURN son and due to a SATURN son in February. Maternal side was a Very Good dam with 4-02, 12,800M, 555F, 305–2x DHIR.

Open heifer selling for most money Cedar Row Wudys Quote was sired by Schwinghamer Farm QUANTITY, 6/79 USDA PD +788M, +45F, +104$, 93% Rpt.; PDT +1.45 84%; PTI +225, 91%. Breeder and consignor Lewis E. Hershberger, Bentonville, Ark., sold "Quote" for $1,425 to Robert Cary with Jack Nitz, Cedar Bluffs, Nebr., contending. Born July 23, 1978, this Eber Lea Farms WINSTON granddaughter figures a Pedigree Index of +513M, +26F, +63$.

Buying five head summing $6,625 was high purchaser Todd Larssen. Five more head travelled to Palmyra, Wis., with Wendell Frankenbach's family for $5,800. Plus Decatur, Texas, gathered five head for $5,725 with the James Halbert family.

Mystery calf drawing created a climax at the end of the day. Marvin Frankenbach and Sons, Hannibal, Mo., sold this calf to the Mo-Kan Sale Committee who, in turn, drew among the names of all buyers and contenders after the sale. Richard Sampson, Coleburg, Iowa, won the "mystery."

Jack Nitz called the sale, assisted by pedigree man Doyle Neher. Kevin Frankenbach, Kenneth Barnett and Kenneth Bolte worked the ring. Guernsey Princesses Sandra Schrag, Kansas, and Jean Aholt, Missouri, passed slips for secretary of Missouri GBA and clerks Mr. and Mrs. Gary Davis.

Over 100 Royal breeders attended a pig roast at the Livestock Center on the night before the sale. Missouri GBA President Kevin Frankenbach emceed and Princess Sandy Schrag handled game duties.

Following is a list of animals selling in the top half price range:

Susan Aholt, Washington, Mo.
- Geo Mars Marcs Nina $1,200

John Arnold, Atoka, Okla.
- Harmony B B Flutter 1,350

Elizabeth Baker, Hamilton, Mo.
- Ken Mar Manor Clarabells Candy . 1,250

Robert Cary, Canton, Mo.
- Cedar Row Wudys Quote 1,425

David E. Daniel, Bentonville, Ark.
- Cloverdells Virtues Nancy 1,600

Paul O. Davis, Prairie View, Kans.
- Cee Jays Ivan Mary 1,350

Robby Davis, Verona, Mo.
- Timber Ridge Master Gloria 1,550

Marvin, Kevin, & Ross Frankenbach, Hannibal, Mo.
- Mungles N Country Boys Trisha . 1,825

Wendell Frankenbach & Family, Palmyra, Mo.
- Krehbiels Lannie Linda 1,350
- Valley View Sweeties Sue 1,300

Kristen Halbert, Decatur, Texas
- Mungles Factors Likable 3,600

Paul Hartmann, Red Bud, Ill.
- Shawnee Farms C Eclipse 1,225

Todd Larssen, Long Grove, Iowa
- Lavon Farms K Patty 1,825
- Wagners B Gail 1,600
- Long Branch Sams Myrtle 1,300
- Ken Mar Manor Beatrics Barbee .. 1,250

Willis Lorensen, Weeping Water, Nebr.
- Crystal Spring Champ Fay 1,400
- Sebaugh Emory Vel 1,200

Samuel Messer, Cairo, Mo.
- Crystal Spring N Prince Florie ... 1,200

University of Missouri, Columbia, Mo.
- Franmar Whitey Wilma 1,600
- Oakvale L Lottie 1,225

J. Jene Mungle, Atoka, Okla.
- Cedar Row Judys Wait 1,275

Dwight Ramsey, Ontario, Canada
- Mungles L Hornets Luella 1,200

Richard & Faye Sampson, Colesburg, Iowa
- Wagners B Lois 1,700
- Ken Mar Manor Rubys Roxy 1,350

Audrey Wagner, Marissa, Ill.
- Eckmans Inno Barbieann 1,550

Albert J. Winn, LaHarpe, Kans.
- P G F Fayvor Poppy 1,475

Clyde & Denise Wolford, Emporia, Kans.
- Lavon Farms P N Jen 1,350
- Sunemeadow G B Morla 1,200

54th Annual Minnesota Classic

By Leslie Peckham

Summary

No. Head	Total	Average
30 Females	$62,150	$2,071.66
2 Bulls	1,850	925.00
32	$64,000	$2,000.00

SITE OF THE 54th Minnesota Classic Sale, held on September 5, was the Steele County Fairgrounds, Owatonna, decorated in Guernsey colors. Overwhelming results of this year's event pleased buyers with the quality of the consignments, pleased sellers with the prices received for their consignments, and pleased the sales force with the management teamwork and the large crowd in attendance. All these favorable points added up to the word spelled "SUCCESS."

Chris Skaar, Hayward, Minn., manager for this state-sponsored event, reported one of the highest averages ever attained by the Minnesota GBA with 32 head averaging $2,000. Without the

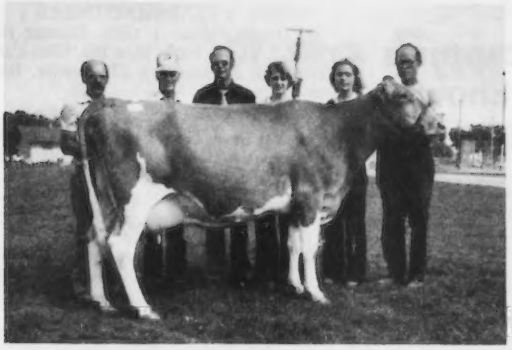

Fauver Hill Winston Bessie, tied for top of the 54th Minnesota Classic Sale at $3,000. In the background: Sale Manager Chris Skaar, Hayward, Minn.; Purchaser Leonard Voorhees, Danvers, Minn.; Auctioneer R. Douglas Wilson, Shawano, Wis.; Alternate Minnesota Guernsey Princess Susan Molnau, Chaska; National Guernsey Queen Jerrilyn Carlson, and Consignor Bernard Pralle, Onalaska, Wisconsin.

Piersons Majesty S Sweetie, tied for top of the 54th Minnesota Classic Sale at $3,000. In the background: Chris Skaar; Purchaser Richard Laska, Winona, Minn.; R. Douglas Wilson; Susan Molnau; Jerrilyn Carlson, and Consignor Nels Pierson, Jr., Butterfield, Minnesota.

two males, the females averaged $2,071.66. Twenty-nine buyers from California, Iowa, Wisconsin and Minnesota totalled sales at $64,000. Eighteen sold for $2,000 or more. This certainly set challenges for next year's national sales to be held in Rochester, Minn., on May 19, to compete against.

Two four-year-olds tied for top selling animal honors at $3,000 each. Fauver Hill Winston Bessie (VG), consigned by Bernard Pralle, Onalaska, Wis., is sired by WINSTON, 6/79 USDA PD +565M, +24F, +64$, 98% Rpt.; PDT +2.09, 97%; PTI +162, 98%, and due to Western Glow DARIMOST only four days after the sale. Her four-year-old DHIR record projected an ME of 12,551M and 645F. Purchasers were Minnesota natives Leonard Voorhees and Sons, Danvers, and James Gasper, Onalaska, Wis., contended.

Second $3,000 four-year-old was consigned by Nels Pierson, Jr., Butterfield, Minn., and sold to fellow homestate breeder and 1978 outstanding area youth winner Richard K. Laska, Winona. Contender Phil Tennis, Hayward, made Laska work hard for final bid. "Sweetie" milked 14,100M and 643F at 2-09 in 305–2x DHIR before starting her 3-09, 11,162M, 504F, 222–2x, in progress now. Due to Grandview Wistars BART in January, 1980, this registered cow was out of a provisionally registered NANCE daughter who classified Very Good and finished three records over 15,730M and 615F. Sweetie's sire is Margendel His MAJESTY.

Paul Raisanen, Cokato, Minn., consigned the second high-priced Pioneer Lane Maverick Reena. A bred heifer by Olympic View B MAVERICK, 6/79 USDA PD +1147M, +53F, +136$, 90% Rpt.; PDT +1.85, 91%; PTI +296, 90%, "Reena" was due to TOP HORNET son Schwinghamer Farm CAPTAIN on September 10. Young Guernsey man Arlen Schulz, Glencoe, Minn., brought down the gavel at $2,800. Dam Pioneer Lane Dari Raven (VG–2x) is from the same cow family that topped the 1977 State Classic for Raisanen.

Pioneer Lane Maverick Reena, second high animal in the 54th Minnesota Classic Sale at $2,800, purchased by Arlen Schulz, Glencoe, Minnesota. In the background: Chris Skaar; R. Douglas Wilson; Jerrilyn Carlson, and Consignor Paul Raisanen, Cokato, Minnesota.

High dollar buyer Harold S. Olsen, Barnum, trucked home three animals for $6,000. His son-in-law and daughter Tom and Sonja Duesler joined in another purchase to total the family buys at $6,850.

Mesaba Rose Dot, calf donated by Art Cappo & Family, Chisholm, for the Junior drawing at 54th Minnesota Classic Sale, and won by Heather Molnau, Chaska. In the background: Dave Schrupp, Paynesville, Breed Promotion Chairman, and Susan Molnau representing Heather.

Breed Promotion Chairman David Schrupp, Paynesville, conducted the junior calf drawing for Guernsey youth ages 8-15. Recipient or parent, or grandparent must be present at time of drawing. Art Cappo Family, Chisholm, graciously donated Mesaba Rose Dot, who was won by Steven and Carol Molnau's daughter, Heather, Chaska, Minnesota

Sale staff included auotioneer R. Douglas Wilson, Shawano, Wis., pedigree reader Chris Skaar, and ringmen Donald Burton, Eagle, Wis., and AGCC Field Representative Les Peckham. Minnesota alternate Guernsey Princess Susan Molnau, Chaska, and National Guernsey Queen Jerrilyn Carlson, Viroqua, Wis., ran slips for clerks Ralph Grant, St. Paul, and Mrs. Kay Skaar, Hayward. Wally and LuElla Fuchs and family, Nerstrand, cataloged and handled pre-sale promotions. Facilities and cow prep were provided by local Owatonna breeders Loren Krause, Don Teeters, and George Chambers plus Bruce Larson, Claremont, Dean Jirousek, Ellendale, Walter Fuchs, and Orman Kalien, Medford. Barn care was

(Please turn to page 731)

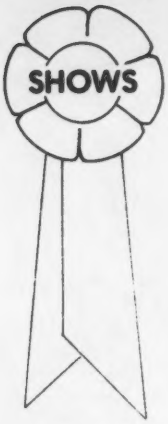

Ridgeway Farm Family captures Grand in Open & Junior Shows plus Premier Honors 2 times

Junior Champ in Open Show to Junior Yearling from Indiana

Junior Show Jr Champ from home state Tennessee

TENNESSEE STATE FAIR

Nashville, September 17, 63 HEAD

George W. Fowler, Saluda, South Carolina, Judge

Senior and Grand Champion Female – Housleys F Melody, Ridgeway Farm, Riceville

Reserve Senior and Reserve Grand Champion Female – Wal Jean Hattie, Berryman Farm, Nicholasville, Ky.

Junior Champion Female – Mid Acres WPN Bobbie, David Paris, Franklin, Ind.

Reserve Junior Champion Female – Jualmi Jess Darcy, Jualmi Farm, Claypool, Ind.

Premier Breeder and Premier Exhibitor – Ridgeway Farm

Class Winners

JUNIOR HEIFER CALF

1, Wal Jean Alicia, Steve Smith, Nicholasville, Ky.; 2, Housleys F Missy, Ridgeway Farm, Riceville; 3, Berryman Farm M Snowgirl, Berryman Farm, Nicholasville, Ky.

INTERMEDIATE HEIFER CALF

1, Jinny of Vanlawn, Vanlawn Farm, Murfreesboro; 2, Housleys F Margie, Ridgeway Farm; 3, Housleys F Evalyn, Ridgeway Farm.

SENIOR HEIFER CALF

1, Jualmi Jess Darcy, Jualmi Farm, Claypool, Ind.; 2, Wilma of Vanlawn, Vanlawn Farm; 3, Housleys R Phoebe, Ridgeway Farm.

JUNIOR YEARLING HEIFER

1, Mid Acres WPN Bobbie, David Paris; 2, Wal Jean T Hornet Fairy, Steve Smith; 3, Homesteed Derby Pam, Patti Paris, Franklin, Ind.

SENIOR YEARLING HEIFER

1, Housleys Futures Sherry, Ridgeway Farm; 2, Sunny Da Fayvors Dody, Hoosier Heart Farm, Greenfield, Ind.; 3, Myrtledales F Grace, Vanlawn Farm.

COW, 2 YEARS AND UNDER 3

1, Housleys F Melody, Ridgeway Farm; 2, Fernora Dukes Trudy, Berryman Farm; 3, Fernora Dukes Lori, Rolling Lea Farm, Thorntown, Ind.

COW, 3 YEARS AND UNDER 4

1, Hoosier Heart F Glee, Hoosier Heart Farm; 2, Edisto Farm Mon Blu, Glen Calfee, Cleveland; 3, Housleys CF Rosina, Ridgeway Farm.

COW, 4 YEARS AND UNDER 5

1, Wal Jean Hattie, Berryman Farm; 2, Edisto Farm Mac Cas, Linda Calfee, Cleveland; 3, Hoosier Heart CW Deressa, Hoosier Heart Farm.

AGED COW

1, Burrow Farm LFC Stephanie, John Burrow, S. Fulton; 2, Arks Acres Chasity, Hoosier Heart Farm; 3, Hoosier Heart HJC Grace, Hoosier Heart Farm.

JUNIOR GET OF SIRE

1, Ridgeway Farm on get of Housleys Fayes Future; 2, Ridgeway Farm on get of Housleys Dari Fayvor; 3, Berryman Farm on get of Mocking Bird DF Master.

SENIOR GET OF SIRE

1, Ridgeway Farm on get of Housleys Dari Fayvor; 2, Vanlawn Farm on get of Housleys Dari Fayvor.

PRODUCE OF DAM

1, Ridgeway Farm; 2, Vanlawn Farm; 3, John Burrow.

BEST THREE FEMALES

1, Ridgeway Farm; 2, Hoosier Heart Farm; 3, Vanlawn Farm.

DAIRY HERD

1, Hoosier Heart Farm; 2, Ridgeway Farm; 3, John Burrow.

Junior Show

September 15

Judge: Claude Newman, Jr.

65 Head Shown

SENIOR AND GRAND CHAMPION FEMALE

Housleys F Melody, Craig Riley, Riceville

RESERVE SENIOR AND RESERVE GRAND CHAMPION FEMALE

Burrow Farm LFC Stephanie, Jennifer Burrow, S. Fulton

JUNIOR CHAMPION FEMALE

Myrtledales F Grace, Tim Vance, Murfreesboro

RESERVE JUNIOR CHAMPION FEMALE

Vanes Princess Leia, Craig Swafford, Riceville

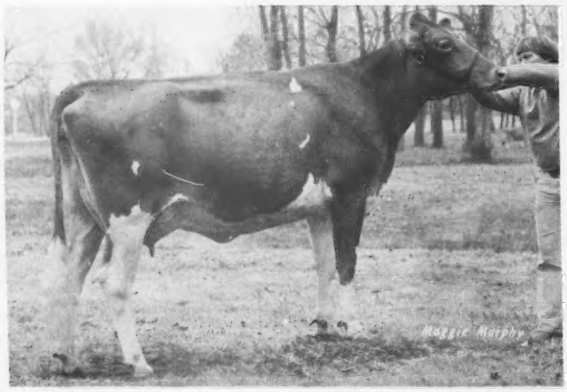

Housleys F Melody, senior and grand champion at Tennessee State Fair, exhibited by Ridgeway Farm, Riceville, Tenn., and champion of Tennessee Junior Show, exhibited by Craig Riley, Ridgeway Farm.

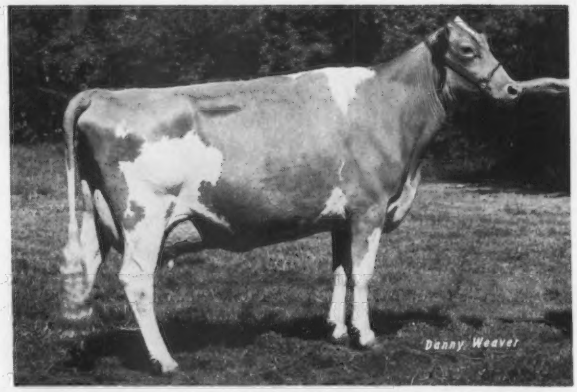

Wal Jean Hattie, reserve senior and reserve grand champion at Tennessee State Fair, exhibited by Berryman Farm, Nicholasville, Ky., and senior and grand champion at Mid-South Fair Junior Show, exhibited by John Berryman, Nicholasville.

State Fair Champions

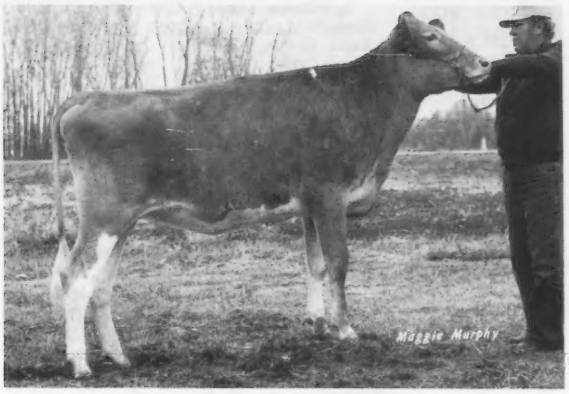

Mid Acres WPN Bobbie, junior champion female at Tennessee State Fair, exhibited by David Paris, Franklin, Ind., and reserve junior champion at Mid-South Fair, exhibited by Patti Paris, Franklin, Indiana.

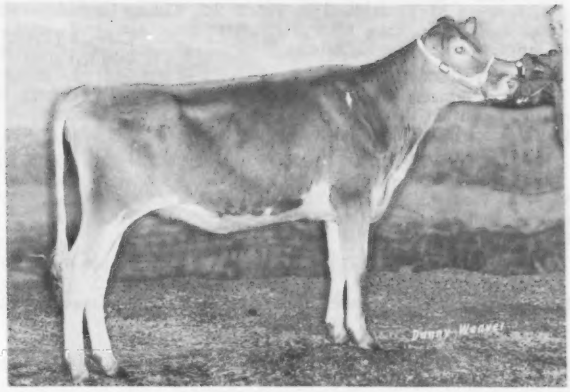

Jualmi Jess Darcy, reserve junior champion female at Tennessee State Fair, exhibited by Jualmi Farm, Claypool, Indiana.

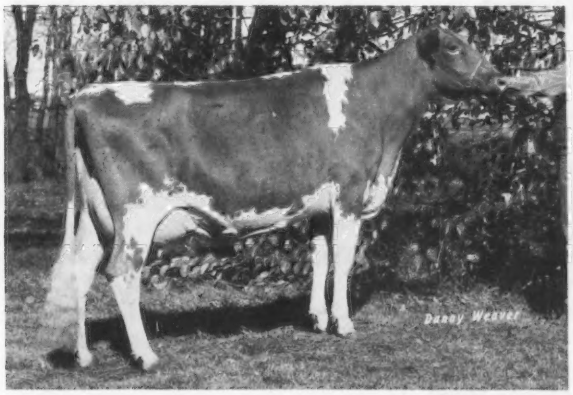

Hoosier Heart F Glee, senior and grand champion female at Mid-South Fair and reserve senior and reserve grand champion at Mid-South Fair Junior Show, exhibited by Brian Cochard, Greenfield, Indiana.

Mungles S Ambassador Daisy Ann, junior champion female at Mid-South Fair and the State Fair of Texas Junior Show, exhibited by Karla Halbert, Decatur, Texas.

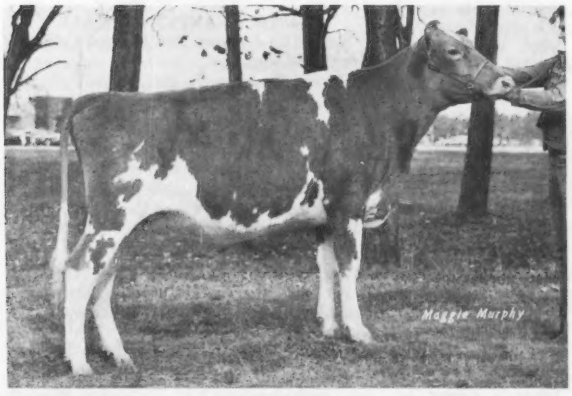

Sunny Da Fayvors Dody, junior champion female at Mid-South Fair Junior Show, exhibited by Carol Cochard, Greenfield, Indiana.

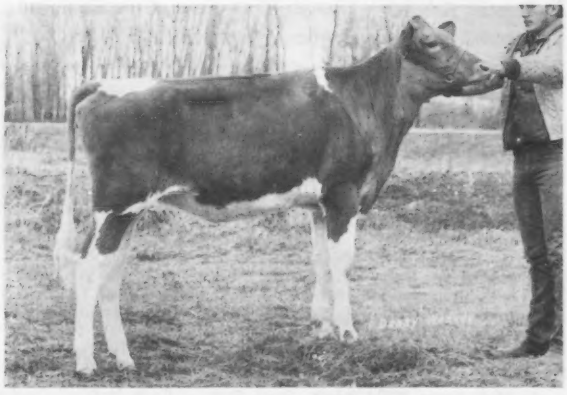

Mid Acres WPN Rosie, reserve junior champion female at Mid-South Fair Junior Show, exhibited by Patti Paris, Franklin, Indiana.

JUNIOR HEIFER CALF
1, Collettes Dawn Millie, Kevin Collette, Chuckey; 2, Housleys F Missy, Craig Riley, Riceville; 3, Jualmi Petes Petula, Tim Vance, Murfreesboro.

INTERMEDIATE HEIFER CALF
1, Rowena of Vanlawn, Tim Vance; 2, Housleys F Margie, Craig Riley; 3, Housleys F Clarice, Mitchell Gambil, Athens.

SENIOR HEIFER CALF
1, Vanes Princess Leia, Craig Swafford; 2, Housleys Future Bertie, Craig Riley; 3, Lances Wistar Magii, Tim Vance.

JUNIOR YEARLING HEIFER
1, Housleys Future Abbie, Craig Riley; 2, Vicky of Vanlawn, Sharon Vance, Murfreesboro; 3, Keller Fancy Champ Dollar, Glenda Keller, Cleveland.

SENIOR YEARLING HEIFER
1, Myrtledales F Grace, Tim Vance; 2, Housleys F Sherry, Nan Riley, Riceville; 3, Edisto Farms Max Saa, Delacey Bellenfant, College Grove.

COW, 2 YEARS AND UNDER 3
1, Housleys F Melody, Craig Riley; 2, Edisto Farm Vic Ago, Jennifer Spurlin, Riceville; 3, Myrtledale Q Pat, Amy Isom, College Grove.

COW, 3 YEARS AND UNDER 4
1, Edisto Farms Mon Blu, Glenn Calfee, Cleveland; 2, Housleys F Nancy, Craig Riley; 3, Duchess Duluth Daisy, Dianna Haney, Cleveland.

COW, 4 YEARS AND UNDER 5
1, Edisto Farm Mac Cas, Linda Calfee, Cleveland; 2, Calfee Master Dottie, Glenn Calfee; 3, Barnes C Peggy Ann, Carl Barnes, Morrison.

AGED COW
1, Burrow Farm LFC Stephanie, Jennifer Burrow; 2, Tulip Tree Hill Corporal Ivy, Suzanne Cross, Cleveland.

Indiana — Texas split the high honors

Texan sisters lead Junior Champion Female and Grand Bull

Indiana youth halters Open Show Grand

John Berryman shows 4-year-old cow into Junior Show Grand

MID-SOUTH FAIR

Memphis, Tennessee, September 24, 82 HEAD
John W. McKitrick, Columbus, Ohio, Judge

Grand Champion Bull — Dewberry Farms King Louie, Kristen Halbert, Decatur, Texas

Senior and Grand Champion Female — Hoosier Heart F Glee, Brian Cochard, Greenfield, Ind.

Reserve Senior and Reserve Grand Champion Female — Fernora Dukes Trudy, Berryman Farm, Nicholasville, Ky.

Junior Champion Female — Mungles S Ambassador Daisy Ann, Karla Halbert, Decatur, Texas

Reserve Junior Champion Female — Mid Acres WPN Bobbie, Patti Paris, Franklin, Ind.

Premier Breeder — Hoosier Heart Farm, Greenfield, Ind.

Premier Exhibitor Dewberry Farm, Decatur, Texas

Class Winners

BULL CALF
1, Dewberry Farms King Louie, Kristin Halbert, Decatur, Texas

JUNIOR HEIFER CALF
1, Berryman Farm M Snowgirl, John Berryman, Nicholasville, Ky.; 2, Wy Tex Jims Candy, Craig Jackson, Decatur, Texas; 3, Wal Jean Alicia, Steve Smith, Nicholasville, Ky.

INTERMEDIATE HEIFER CALF
1, Mid Acres WPN Rosie, Patti Paris, Franklin, Ind.; 2, Rowena of Vanlawn, Tim Vance, Murfreesboro, Tenn.; 3, Berryman Farm M Winsome, John Berryman.

SENIOR HEIFER CALF
1, Jualmi Jess Darcy, J. Mithoefer & Family, New Palestine, Ind.; 2, Wy Tex Jims Dari Ann Harriet, Robert Brey, Van, Texas; 3, Wilma of Vanlawn, Sharon Vance, Murfreesboro, Tenn.

JUNIOR YEARLING HEIFER
1, Mid Acres WPN Bobbie, Patti Paris; 2, Wal Jean T Hornet Fairy, Glenn Smith, Jr., Nicholasville, Ky.; 3, Homesteed Derby Pam, Patti Paris.

SENIOR YEARLING HEIFER
1, Mungles S Ambassador Daisy Ann, Karla Halbert, Decatur, Texas; 2, Sunny Da Fayvors Dody, Carol Cochard, Greenfield, Ind.; 3, Penelope Elvis Pamela Transfer, Penney Hale, Pioneer, La.

COW, 2 YEARS AND UNDER 3
1, Fernora Dukes Trudy, Berryman Farm, Nicholasville, Ky.; 2, Fernora Dukes Lori, Rolling Lea Farm, Thorntown, Ind.; 3, Mungles Genes Rosene, Kristen Halbert.

COW, 3 YEARS AND UNDER 4
1, Hoosier Heart F Glee, Brian Cochard, Greenfield, Ind.; 2, Quain Corporal Kelly, Karla Halbert; 3, Edisto Farms Mon Blu, Glenn Calfee, Cleveland, Tenn.

COW, 4 YEARS AND UNDER 5
1, Wal Jean Hattie, John Berryman; 2, Mungles Fortunes Rosene, Karla Halbert; 3, Hoosier Heart CW Deressa, Carol Cochard.

AGED COW
1, Arks Acres Chasity, Hoosier Heart Farm, Greenfield, Ind.; 2, Long Branch Rose Prince Lois, Kristen Halbert; 3, Burrow Farm LFC Stephanie, Jennifer Burrow, S. Fulton, Tenn.

JUNIOR GET OF SIRE
1, Louisiana Juniors on get of Housleys Dari Fayvor; 2, Dewberry Farm, Decatur, Texas, on get of Kristins Corporal Jim; 3, Berryman Farm on get of Mocking Bird DF Master.

SENIOR GET OF SIRE
1, Dewberry Farm on get of Kristins Corporal Jim; 2, Louisiana Juniors on get of Grain Meadow D Fortune; 3, John Burrow, S. Fulton, Tenn., on get of Eber Lea Farms Winston.

PRODUCE OF DAM
1, Dewberry Farm; 2, Robert Brey; 3, John Burrow.

BEST THREE FEMALES
1, Hoosier Heart Farm.

DAIRY HERD
1, Hoosier Heart Farm; 2, Dewberry Farm; 3, Burrow Farm, S. Fulton, Tenn.

STATE HERD
1, Indiana; 2, Tennessee; 3, Texas.

Junior Show

September 23

Judge: James M. Lewis

48 Head Shown

SENIOR AND GRAND CHAMPION FEMALE
Wal Jean Hattie, John Berryman, Nicholasville, Ky.

RESERVE SENIOR AND RESERVE GRAND CHAMPION FEMALE
Hoosier Heart F Glee, Brian Cochard, Greenfield, Ind.

JUNIOR CHAMPION FEMALE
Sunny Da Fayvors Dody, Carol Cochard, Greenfield, Ind.

RESERVE JUNIOR CHAMPION FEMALE
Mid Acres WPN Rosie, Patti Paris, Franklin, Ind.

JUNIOR HEIFER CALF
1, Wal Jean Alicia, Steve Smith, Nicholasville, Ky.; 2, Entry, Carol Carpenter, Starkville, Miss.; 3, Three Oaks Farm Candy, Brent Benoit, Youngsville, La.

INTERMEDIATE HEIFER CALF
1, Mid Acres WPN Rosie, Patti Paris, Franklin, Ind.; 2, Rowena of Vanlawn, Tim Vance, Murfreesboro, Tenn.

SENIOR HEIFER CALF
1, Mocking Bird DF Laquita, Karl Riester, Nicholasville, Ky.; 2, Vanes Princess Leia, Craig Swafford, Riceville, Tenn.; 3, Wilma of Vanlawn, Sharon Vance, Murfreesboro, Tenn.

BEST HEIFER
BRED BY EXHIBITOR
Vanes Princess Leia, Craig Swafford

JUNIOR YEARLING HEIFER
1, Mid Acres WPN Bobbie, Patti Paris; 2, Wal Jean T Hornet Fairy, Glenn Smith, Jr., Nicholasville, Ky.; 3, Cloe Acres Gloria Speck, Kristen Halbert, Decatur, Texas.

SENIOR YEARLING HEIFER
1, Sunny Da Fayvors Dody, Carol Cochard, Greenfield, Ind.; 2, Mungles S Ambassador Daisy Ann, Karla Halbert, Decatur, Texas; 3, Penelope Elvis Pamela Transfer, Penney Hale, Pioneer, La.

COW, 2 YEARS AND UNDER 3
1, Jims Golden Dawn, Robert Brey, Van, Texas; 2, Entry, Carol Carpenter.

COW, 3 YEARS AND UNDER 4
1, Hoosier Heart F Glee, Brian Cochard, Greenfield, Ind.; 2, Housleys CF Rosina, Craig Riley, Riceville, Tenn.; 3, Edisto Farms Mon Blu, Glenn Calfee, Cleveland, Tenn.

COW, 4 YEARS AND UNDER 5
1, Wal Jean Hattie, John Berryman, Nicholasville, Ky.; 2, Mungles Fortunes Rosene, Karla Halbert; 3, Hoosier Heart CW Deressa, Carol Cochard.

AGED COW
1, Long Branch Rose Prince Lois, Kristen Halbert; 2, Burrow Farms LFC Stephanie, Jennifer Burrow, S. Fulton, Tenn.

STATE HERD
1, Tennessee; 2, Texas; 3, Kentucky.

Experienced Oklahoma Showman parades Grand & Junior Champion Females

Lavon Farms earns both Premier Banners

Smiths and Halberts clean up Junior Show purple ribbons

STATE FAIR OF TEXAS

Dallas, October 13, 81 HEAD
Harold Kaeser, Columbus, Ohio, Judge

Junior and Grand Champion Bull – Lavon Farms L H Leven, Plano, Texas

Reserve Junior and Reserve Grand Champion Bull – Dewberry Farms Kings Louie, Dewberry Farm, Decatur, Texas

Senior and Grand Champion Female – Elm Moor Chiefs Christy, Robert C. Griggs, Jr., Mustang, Okla.

Reserve Senior and Reserve Grand Champion Female – Golden Acres Dari Lillian, Robby Davis, Verona, Mo.

Junior Champion Female – John Potts MRP Veronanna, Robert C. Griggs, Jr.

Reserve Junior Champion Female – Lavon Farms S Corinne, Lavon Farms

Premier Breeder and Premier Exhibitor – Lavon Farms

Class Winners

BULL CALF
1, Lavon Farms L H Leven, Lavon Farms, Plano, Texas; 2, Dewberry Farms Kings Louie, Dewberry Farm, Decatur, Texas; 3, Mungles L Hornets Butterman, Mungle's Guernsey Farms, Atoka, Okla.

JUNIOR HEIFER CALF
1, Daviss D Sarah, Robby Davis, Verona, Mo.; 2, Lavon Farms Win Ferris, Lavon Farms; 3, Wy Tex Jims Domain, Toni Jackson, Decatur, Texas.

SENIOR HEIFER CALF
1, Lavon Farms LFH Suzzette, Lavon Farms; 2, Mungles D Fortunes Kristina, Mungle's Guernsey Farms; 3, Golden Dew Deacons Lilly, Robert C. Griggs, Jr., Mustang, Okla.

JUNIOR YEARLING HEIFER
1, John Potts MRP Veronanna, Robert C. Griggs, Jr.; 2, Daviss Top Dora, Robby Davis; 3, Mungles Top Jollys Jody, Mungle's Guernsey Farms.

SENIOR YEARLING HEIFER
1, Lavon Farms S Corinne, Lavon Farms; 2, John Potts Jolly Verota, Robert C. Griggs, Jr.; 3, Mungles Ambassador Daisy Ann, Karla Halbert, Decatur, Texas.

COW, 2 YEARS AND UNDER 3
1, Lavon Farms K Hanna, Lavon Farms; 2, Lavon Farms S Marilan, Lavon Farms; 3, Daviss Top Melba, Robby Davis.

COW, 3 YEARS AND UNDER 4
1, Elm Moor Chiefs Christy, Robert C. Griggs, Jr.; 2, Art Mar Financiers Raquel, Robert C. Griggs, Jr.; 3, Lavon Farms Fay Louise, Lavon Farms.

COW, 4 YEARS AND UNDER 5
1, Long Branch D Fortune Robin, Greg L. Young, Verona, Mo.; 2, Lavon Farms Sov H F H Margaret, Lavon Farms; 3, John Potts M R P Roberta, Robert C. Griggs, Jr.

AGED COW
1, Golden Acres Dari Lillian, Robby Davis; 2, John Potts Champions Vicky, Robert C. Griggs, Jr.; 3, Long Branch Rose Prince Lois, Kristin Halbert, Decatur, Texas.

JUNIOR GET OF SIRE
1, Mungle's Guernsey Farms on get of Mungles Luellas Hornet.

BREEDER'S HERD
5 FEMALES
1, Robby Davis; 2, Lavon Farms; 3, Robert C. Griggs, Jr.

Junior Show

October 14

Judge: B. J. Shepherd

31 Head Shown

SENIOR AND GRAND CHAMPION FEMALE
Lagreen B King Frances, Robin Smith, Garland FFA

RESERVE SENIOR AND RESERVE GRAND CHAMPION FEMALE
Long Branch Rose Prince Lois, Kristin Halbert, Wise Co. 4-H

JUNIOR CHAMPION FEMALE
Mungles S Ambassador Daisy Ann, Karla Halbert, Wise Co. 4-H

RESERVE JUNIOR CHAMPION FEMALE
Lavon Farms PN Fran, Randy Smith, Garland FFA

JUNIOR HEIFER CALF
1, Lavon Farms Winner Nancy, Melinda Deaton, Hopkins Co. 4-H; 2, Golden Bow J Jeannie, Cindy Bowdoin, Crawford FFA; 3, Lavon Farms M Ginetta, Jeff Bullard, Crawford FFA.

INTERMEDIATE HEIFER CALF
1, Lavon Farms Mon Marg, Todd Moore, Denton Co. 4-H; 2, Lavon Farms M Christi, Barry Brown, Canton FFA.

SENIOR HEIFER CALF
1, Mungles L Hornets Lisa, Wayne York, Garland FFA; 2, Dariboy Almina Dolloy, Roy T. Brumit, Jr., Plano Sr. FFA.

JUNIOR YEARLING HEIFER
(Born Apr. 1–June 30, 1978)
1, Cloe Acres Gloria Speck, Kristin Halbert; 2, Lavon Farms S Marcia, Rodney Roe, Crawford FFA.

JUNIOR YEARLING HEIFER
(Born Jan. 1–Mar. 30, 1978)
1, Dewberry Farms Sabo Rosie, Karla Halbert; 2, Lavon Farms J Alicia, Jeanie Carroll Walraven, Collin Co. 4-H; 3, BW Beautiful Rose Duchess, Richard Thomas, Garland FFA.

SENIOR YEARLING HEIFER
1, Mungles S Ambassador Daisy Ann, Karla Halbert; 2, Lavon Farms PN Fran, Randy Smith; 3, Lavon Farms Mon Marge, Maurice Williams, Garland FFA.

COW, 2 YEARS AND UNDER 3
1, Mungles Genes Rosene, Kristin Halbert; 2, Lavon Farms K Ruby, Todd Moore, Denton Co. 4-H; 3, Ho Ettes Innicents Rita, D. Craig Jackson, Decatur FFA.

COW, 3 YEARS AND UNDER 4
1, Lavon Farms Fayvor Maria, Cindy Bowdoin, Crawford FFA.

COW, 4 YEARS AND UNDER 5
1, Mungles Fortunes Rosene, Karla Halbert; 2, Lavon Farms Hy Mon Erma, Jeff Bullard, Crawford FFA; 3, Benign Pollys Buzzie Funsome, D. Craig Jackson.

AGED COW
1, Lagreen B King Frances, Robin Smith; 2, Long Branch Rose Prince Lois, Kristin Halbert.

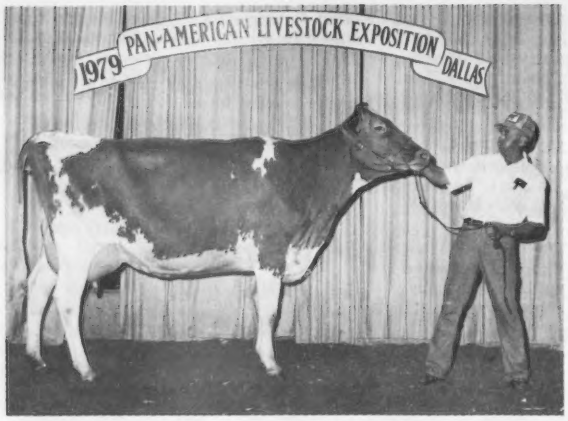

Elm Moor Chiefs Christy, senior and grand champion female at the State Fair of Texas, exhibited by Robert C. Griggs, Jr., Mustang, Oklahoma.

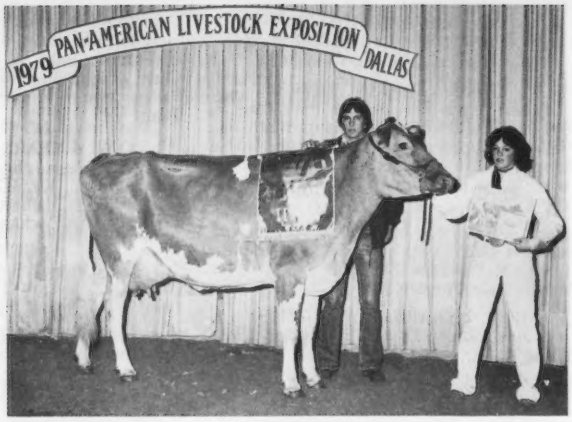

Lagreen B King Frances, senior and grand champion female at the State Fair of Texas Junior Show, exhibited by Robin Smith, Garland, Texas.

Veguita Guernseys clean up 6 individual and all group classes to win Premier Breeder & Exhibitor

Colorado breeder Robert Staner pulls junior yearling into Jr champ

NEW MEXICO STATE FAIR

Albuquerque, September 19, 40 HEAD

Dawson Jordan, Fort Collins, Colorado, Judge

Champion Bull – Arizona Farm Laf Milestone, Veguita Guernseys, Veguita

Senior and Grand Champion Female – Adohr Lafayette Bon Bouncy, Veguita Guernseys

Reserve Senior and Reserve Grand Champion Female – Veguita Light Harp, Veguita Guernseys

Junior Champion Female – Golden View WS Sayrette, Robert Staner, LaSalle, Colorado

Reserve Junior Champion Female – Entry, Veguita Guernseys

Premier Breeder and Exhibitor – Veguita Guernseys

Class Winners

BULL CALF

1, Colorful Colorado Composer, Melodie Lane Farms, LaSalle, Colo.; 2, Golden View Sultan Trubadour, Robert Staner, LaSalle, Colo.

YEARLING BULL

1, Arizona Farm Laf Milestone, Veguita Guernseys, Veguita; 2, Colorful Colorado Concert Master, Doralee K. Murphy, LaSalle, Colo.; 3, Veguita For Capitan, Cena Chivers, Bloomfield.

Adohr Lafayette Bon Bouncy, senior and grand champion female at New Mexico State Fair, exhibited by Veguita Guernseys, Veguita, New Mexico.

JUNIOR HEIFER CALF

1, Veguita Mav Magdalen, Veguita Guernseys; 2, Veguita Con Bliss, Veguita Guernseys; 3, Melodie Lanes DF Merry Tune, Melodie Lane Farms.

SENIOR HEIFER CALF

1, Keynote Favorite Ballad, Doralee K. Murphy; 2, Melodie Lanes Favorite Tune, Melodie Lane Farms; 3, Veguita Con R Chek, Veguita Guernseys.

JUNIOR YEARLING HEIFER

1, Golden View WS Sayrette, Robert Staner; 2, Veguita Fay Lilac, Veguita Guernseys; 3, Veguita Betsey, Veguita Guernseys.

SENIOR YEARLING HEIFER

1, Chanticleer Caroline, Veguita Guernseys; 2, Arizona Farms Lafayette Bea, Veguita Guernseys; 3, Veguita Light Heddy, Veguita Guernseys.

COW, 2 YEARS AND UNDER 3

1, Arizona Farms Gloss Roseann, Mr. & Mrs. J. Mack Rasband, Albuquerque; 2, Veguita Light Maple, Veguita Guernseys; 3, Veguita Light Clair, Mark R. St. Clair, Los Lunas.

COW, 3 YEARS AND UNDER 4

1, Veguita Light Harp, Veguita Guernseys; 2, Valley Set CA Lady, Melodie Lane Farms; 3, Lagreen Jupitune Jenny, Melodie Lane Farms.

COW, 4 YEARS AND UNDER 5

1, Veguita Dari Divine, Veguita Guernseys; 2, Benign Dukes Affray Elsie, Melodie Lane Farms; 3, Price Black Fayvors Mirth, Richard Eubank, Jr., Albuquerque.

AGED COW

1, Adohr Lafayette Bon Bouncy, Veguita Guernseys; 2, Veguita Sunrise Alfie, Veguita Guernseys; 3, Melodie Lanes Matilda, Melodie Lane Farms.

JUNIOR GET OF SIRE

1, Veguita Guernseys on get of Olympic View B Maverick; 2, Veguita Guernseys on get of Arizona Farms Constitution; 3, Melodie Lane Farms on get of Housleys Dari Fayvor.

SENIOR GET OF SIRE

1, Veguita Guernseys on get of Arizona Farms Light; 2, Veguita Guernseys on get of High Meadows Jolly Lafayette; 3, R. L. Eubank, Albuquerque, on get of Housleys Dari Fayvor.

PRODUCE OF DAM

1, Veguita Guernseys on produce of Arizona Farms C Mary; 2, Veguita Guernseys on produce of Adohr Lafayette Bon Bouncy; 3, Kim Kaufman, LaSalle, Colo., on produce of Melodie Lanes Lil La Valse.

BEST THREE FEMALES

1, Veguita Guernseys; 2, Melodie Lane Farms; 3, Doralee K. Murphy.

DAIRY HERD

1, Veguita Guernseys; 2, Melodie Lane Farms.

YEARLING HERD

1, Veguita Guernseys; 2, Melodie Lane Farms; 3, Doralee K. Murphy.

STATE HERD

1, New Mexico; 2, Colorado

Premier Exhibitor Henry Giacomini shows 9 firsts, Grand Cow, & Reserve Bull

Premier Breeder W. Arnold Kessler tops 3 classes plus Jr Champ

FAYVOR son wins Bull Champ

Junior Show Grand Cows taken by Suzanne Yarborough & Steven Orisio

CALIFORNIA STATE FAIR

Sacramento, September 1, 55 HEAD

John W. McKitrick, Columbus, Ohio, Judge

Grand Champion Bull – Midas Fayvors Albert, Gerald B. Jacobs, Herald

Reserve Grand Champion Bull – Clover Jack Top Edition, Clover Jack Guernseys, Ferndale

Senior and Grand Champion Female – Clover Jack Dari Celia, Clover Jack Guernseys

Reserve Senior and Reserve Grand Champion Female – Bay Meadow Dixie Lori, John Kessler, Galt

Junior Champion Female – Bay Meadow Fayvor Happy, W. Arnold Kessler, Galt

Premier Breeder – W. Arnold Kessler

Premier Exhibitor – Henry J. Giacomini, Ferndale

Class Winners

BULL CALF

1, Clover Jack M Captain, Clover Jack Guernseys, Ferndale; 2, Circle R Fayvor Paul, Ronnie and Toni Ray, Chowchilla; 3, Midas Shawns Seco, Gerald B. Jacobs, Herald.

YEARLING BULLS

1, Clover Jack Top Edition, Clover Jack Guernseys; 2, Dutch Mills Fernandos Faithful, Ronnie and Toni Ray; 3, Bay Meadow Brass Orbit, W. Arnold Kessler, Galt.

BULL, 2 YEARS AND OVER

1, Midas Fayvors Albert, Gerald B. Jacobs.

JUNIOR HEIFER CALF

1, Clover Jack Deacon Pralene, Henry J. Giacomini, Ferndale; 2, Clover Jack Future Racquet, Clover Jack Guernseys; 3, Bay Meadow Hughes Sandi, Walter Kessler, Galt.

SENIOR HEIFER CALF

1, Clover Jack M Reola, Henry J. Giacomini; 2, Bay Meadow Outlaw Gertrude, W. Arnold Kessler; 3, Clover Jack Empress Puff, Clover Jack Guernseys.

JUNIOR YEARLING HEIFER

1, Midas Alberts Becky, Gerald Jacobs; 2, Clover Jack F Rosie, Henry J. Giacomini; 3, Circle R Igors Marty, Ronnie and Toni Ray.

SENIOR YEARLING HEIFER

1, Bay Meadow Fayvor Happy, W. Arnold Kessler; 2, Circle R Fayvors Beauty, Ronnie and Toni Ray; 3, Clover Jack Choice Rhianon, Daniel Giacomini, Ferndale.

COW, 2 YEARS AND UNDER 3

1, Grandview T H Pepper, Henry J. Giacomini; 2, Clover Jack Zoro Claudette, Clover Jack Guernseys; 3, Bay Meadow High Jesse, W. Arnold Kessler.

COW, 3 YEARS AND UNDER 4

1, Clover Jack DW Janet, Henry J. Giacomini; 2, Clover Jack DW Robin, Henry J. Giacomini; 3, Candylane Rose Prince Jewel, Ann Mickelsen Snell, Chowchilla.

COW, 4 YEARS AND UNDER 5

1, Bay Meadow Princess Honeybud, W. Arnold Kessler; 2, Bay Meadow Zenith Orelle, W. Arnold Kessler; 3, Clover Jack DW Joyce, Henry J. Giacomini.

AGED COW

1, Clover Jack Dari Celia, Clover Jack Guernseys; 2, Bay Meadow Dixie Lori, John Kessler, Galt; 3, Clover Jack Dari Camie, Ann Mickelsen Snell.

BEST UDDERED COW

TWO-YEAR-OLDS

1, Grandview T H Pepper, Henry J. Giacomini; 2, Bay Meadow Nugget Mooza, W. Arnold Kessler.

THREE-YEAR-OLDS

1, Bay Meadow Deacon Hetty, W. Arnold Kessler; 2, Clover Jack DW Robin, Henry J. Giacomini.

FOUR-YEAR-OLDS

1, Bay Meadow Princess Honeybud, W. Arnold Kessler; 2, Candylane Copys Jingle, Ann Mickelsen Snell.

AGED COWS

1, Clover Jack Dari Celia, Clover Jack Guernseys; 2, Bay Meadow Dixie Lori, John Kessler.

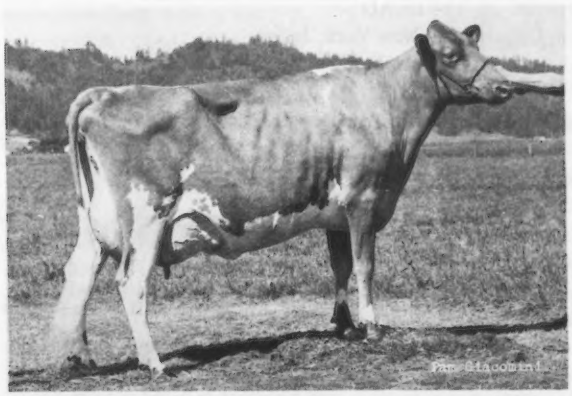

Clover Jack Dari Celia, senior and grand champion female at California State Fair, exhibited by Clover Jack Guernseys, Ferndale, California.

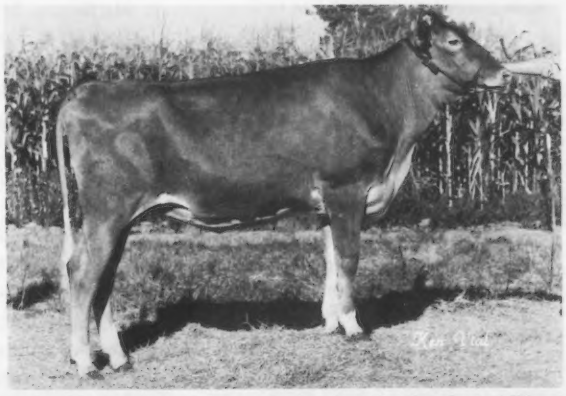

Bay Meadow Fayvor Happy, junior champion female at California State Fair, exhibited by W. Arnold Kessler, Galt, California.

Lone Palm Mannix Tammi, reserve junior champion female at California State Fair FFA Show, exhibited by Brenda Burcham, Tulare, California.

JUNIOR GET OF SIRE
1, Gerald Jacobs on get of Midas Fayvors Albert; 2, W. Arnold Kessler on get of Bay Meadow Top Hughes; 3, Ronnie and Toni Ray on get of Midas TH Igor.

SENIOR GET OF SIRE
1, Ronnie and Toni Ray on get of Housleys Dari Fayvor.

PRODUCE OF DAM
1, Henry J. Giacomini on produce of Clover Jack Copy Jan; 2, Henry J. Giacomini on produce of Clover Jack Copy Ritzy; 3, Ronnie and Toni Ray on produce of Circle R Blazer Mays Beauty.

BEST THREE FEMALES
1, W. Arnold Kessler; 2, Henry J. Giacomini; 3, Clover Jack Guernseys.

DAIRY HERD
1, Henry J. Giacomini; 2, W. Arnold Kessler; 3, Ann Mickelsen Snell.

RESERVE SENIOR AND RESERVE GRAND CHAMPION FEMALE
Loridon Canadian Delight, Robert Breazeale, Modesto

JUNIOR CHAMPION FEMALE
Valley Flower Princess Selena, Bridget Enos

RESERVE JUNIOR CHAMPION FEMALE
Lone Palm Mannix Tammi, Brenda Burcham, Tulare

BULL CALF
1, Clover Jack Zoro Rocky, Bridget Enos, Ferndale; 2, Entry, Bill Andrade, Elk Grove.

JUNIOR HEIFER CALF
1, Ollimac Ho Saffron, Bill Andrade.

SENIOR HEIFER CALF
1, Kar Kee Favors Connie, Mary Van Nortwick, Tulare.

JUNIOR YEARLING HEIFER
1, Valley Flower Princess Selena, Bridget Enos; 2, Lone Palm Navajo Wanda, Bill Andrade; 3, Sunnywest Kings Elsie, Becky West, Clovis.

SENIOR YEARLING HEIFER
1, Lone Palm Mannix Tammi, Brenda Burcham, Tulare; 2, Merit T H Marda, Steven Orisio; 3, Loridon Don Nona, Robert Breazeale.

COW, 2 YEARS AND UNDER 3
1, Western Glow Dari Dale, Steven Orisio; 2, Valley Flower Princess Blossom, Bridget Enos; 3, Loridon Don Princess, Robert Breazeale.

COW, 3 YEARS AND UNDER 4
1, Smithfield Corp Eclaire, Steven Orisio; 2, Loridon P Nance Destiny, Robert Breazeale.

COW, 4 YEARS AND UNDER 5
1, Loridon Canadian Delight, Robert Breazeale; 2, Western Glow F P Nola, Robert Breazeale; 3, Loridon M Champion Viola, Candy Eckert, Oakdale.

PRODUCE OF DAM
1, Robert Breazeale on produce of Bay Meadow Champion Destiny; 2, Bridget Enos on produce of Enosdale AM Bonnie.

YOUNG HERD
1, Bridget Enos; 2, Bill Andrade.

FITTING & SHOWMANSHIP
Candy Eckert, Oakdale.

4-H Show

August 19

Judge: Robert Selkirk, Fresno

4 Head Shown

JUNIOR AND GRAND CHAMPION FEMALE
Mi Valley Californias Kiki, Suzanne Yarborough, Sacramento

JUNIOR HEIFER CALF
1, Bay Meadow Hughes Malta, Suzanne Yarborough.

JUNIOR YEARLING HEIFER
1, Mi Valley Californias Kiki, Suzanne Yarborough; 2, Shilo Outlaw Gertie, Kelley Riolo, Sacramento.

SENIOR YEARLING HEIFER
1, Mi Valley Outlaws Claudia, Suzanne Yarborough.

BEST THREE FEMALES
1, Suzanne Yarborough.

FFA Show

August 25

Judge: Tim LaSalle, San Luis Obispo

25 Head Shown

CHAMPION BULL
Clover Jack Zoro Rocky, Bridget Enos, Ferndale

RESERVE CHAMPION BULL
Entry, Bill Andrade, Elk Grove

SENIOR AND GRAND CHAMPION FEMALE
Smithfield Corp Eclaire, Steven Orisio, Tulare

Ripley's 2-year-old HORNET wins again!

Newly forms A Grand View Farm shows Junior Champion

Longtime Guernsey breeders at Crumdale total both Premier tops

PENNSYLVANIA ALL-AMERICAN DAIRY SHOW

Harrisburg, September 26, 174 HEAD

Richard E. Keene, Gilbertsville, New York, Judge

Champion Bull – Twin Brook Fayvor Hustler, Twin Brook Farms, Bentleyville, Pa.

Reserve Champion Bull – J E M Top Dee Jae, Ripley Farm, Cortland, N. Y.

Senior and Grand Champion Female – Skytop Prissys Dagny, Ripley Farm

Reserve Senior and Reserve Grand Champion Female – Kelsos Corporals Susanna, Crumdale Farm, Berwyn, Pa.

Junior Champion Female – Wee Manor T C Lucky, A Grand View Farm, Middletown, Pa.

Reserve Junior Champion Female – Littlefields Fayvor Penny, Littlefield Farms, Watertown, N. Y.

Premier Breeder and Premier Exhibitor – Crumdale Farm, Berwyn, Pa.

Premier Sire – Housleys Dari Fayvor

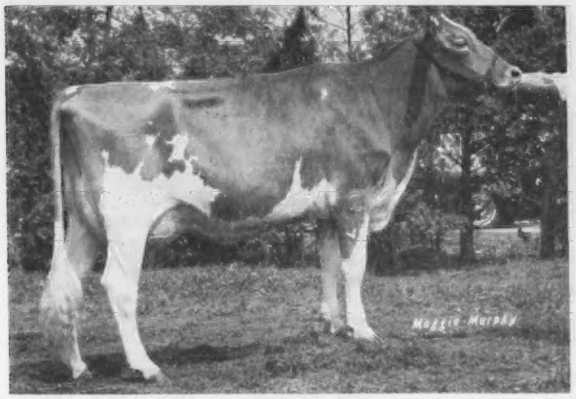

Skytop Prissys Dagny, senior and grand champion female at Pennsylvania All-American Dairy Show, exhibited by Ripley Farm, Cortland, New York.

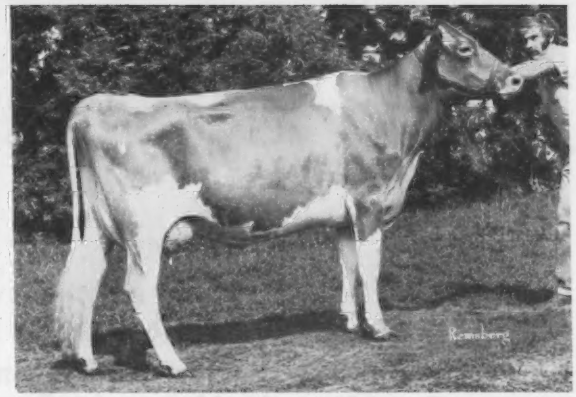

Kelsos Corporals Susanna, reserve senior and reserve grand champion female at Pennsylvania All-American Dairy Show, exhibited by Crumdale Farm, Berwyn, Pennsylvania.

Class Winners

BULL CALF

1, Twin Brook Fayvor Hustler, Twin Brook Farms, Bentleyville, Pa.; 2, Oak Grove McMondale, Oak Grove Farm, Spencerville, Ohio; 3, Kelsos Flashs Winning Verla, Crumdale Farm, Berwyn, Pa.

JUNIOR YEARLING BULL

1, J E M Top Dee Jae, Ripley Farm, Cortland, N.Y.; 2, Scocoro Hornets Chico, Friendly Manor Farm, Cattaraugus, N.Y.; 3, Leaders T J Magic, Leader Farms, York, Pa.

JUNIOR HEIFER CALF

1, Co Hill Farms B T Ravena, Co-Hill Farms, Scenery Hill, Pa.; 2, Cresthill Deacon Eva, Cresthill Farms, Prattsburg, N.Y.; 3, Hollow View Jet Julie, Hollow View Farm, Quarryville, Pa.

INTERMEDIATE HEIFER CALF

1, Wee Manor T C Lucky, A Grand View Farm, Middletown, Pa.; 2, Rutter Bros Fayvors Otto, Chad Rutter, York, Pa.; 3, Hollow View P Sevilla, Hollow View Farm. .

SENIOR HEIFER CALF

1, Hollow View Winston Kim, Hollow View Farm; 2, Ripley Farms Pat Porcupine, Ripley Farm; 3, Rutter Bros Pals Wendy, Tina Rutter, York, Pa.

JUNIOR YEARLING HEIFER

1, Elm Spring D Ramona, Elm Spring Farm, Hollansburg, Ohio; 2, Holcombs Deacon Doll, Holcombs Guernsey Farm, Greene, N.Y.; 3, Golden View Sultan Celica, Golden View Farm, Bremen, Ind.

SENIOR YEARLING HEIFER

1, Littlefields Fayvor Penny, Littlefield Farms, Watertown, N.Y.; 2, Steves Winston Bright Jane, Steven E. Shorts, Centreville, Md.; 3, Penn Hol Blossom, Holcombs Guernsey Farm.

JUNIOR 2-YEAR-OLD COW

1, Skytop Prissys Dagny, Ripley Farm; 2, Twin Brook Fayvor Violet, Twin Brook Farms, Bentleyville, Pa.; 3, Kelsos Captain Susan, Crumdale Farm.

SENIOR 2-YEAR-OLD COW

1, Twin Brook Fayvor Dairdre, Twin Brook Farms; 2, Rosendahl I C Bouquet, Friendly Manor Farm; 3, Co Hill Farms J Peggy, A Grand View Farm.

PENNSYLVANIA
THREE-YEAR-OLD FUTURITY

1, Penn Del Nance Mystery, Penn Del Farm, Willow Street, Pa.; 2, Penn Del Premier Robin, Penn Del Farm.

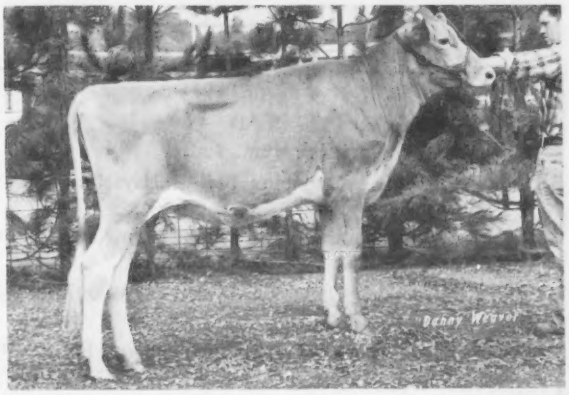

Wee Manor T C Lucky, junior champion female at Pennsylvania All-American Dairy Show, exhibited by A Grand View Farm, Middletown, Pennsylvania.

COW, 3 YEARS AND UNDER 4

1, Kelsos Corporals Susanna, Crumdale Farm; 2, Kelsos Captain Rosalie, Crumdale Farm; 3, Wandering Brook Daylo Princess, Ripley Farm.

COW, 4 YEARS AND UNDER 5

1, England Farms H Mill, Hollow View Farm; 2, Kelsos Nuggets Rosalie, Crumdale Farm; 3, Sniders Prince Lily, Piney Lane Farm, Littlestown, Pa.

DRY COW, 3 AND 4 YEARS

1, Holcombs G Della, Holcombs Guernsey Farm; 2, Kelsos Emorys Harriet, Crumdale Farm; 3, Clearbranch Top Grace, A Grand View Farm.

COW, 5 YEARS AND OVER

1, Valley Set F Dolly, A Grand View Farm; 2, McDonald Darimost Posey, Cresthill Farms; 3, Wandering Brook D Bertina, Ripley Farm.

DRY COW, 5 YEARS AND OVER

1, Honeycrest Falcon Constance, Honeycrest Farm, York, Pa.; 2, Dunsharon Dotty, A Grand View Farm; 3, Slateway Champion Kathy, Anovadale Acres, Union Bridge, Md.

BEST UDDERED COW

JUNIOR 2-YEAR-OLDS

1, Skytop Prissys Dagny, Ripley Farm; 2, Kelsos Captain Susan, Crumdale Farm; 3, Twin Brook Fayvor Violet, Twin Brook Farms.

SENIOR 2-YEAR-OLDS

1, Rosendahl I C Bouquet, Friendly Manor Farm; 2, Co Hill Farms J Peggy, A Grand View Farm; 3, Twin Brook Fayvor Dairdre, Twin Brook Farms.

THREE-YEAR-OLDS

1, Kelsos Corporals Susanna, Crumdale Farm; 2, Kelsos Captain Rosalie, Crumdale Farm; 3, Wandering Brook Daylo Princess, Ripley Farm.

FOUR-YEAR-OLDS

1, England Farms H Mill, Hollow View Farm; 2, Kelsos Nuggets Rosalie, Crumdale Farm; 3, Rutter Bros Pals Faith, Tina Rutter.

AGED COWS

1, McDonalds Darimost Posey, Cresthill Farms; 2, Valley Set F Dolly, A Grand View Farm; 3, Wandering Brook D Bertina, Ripley Farm.

BEST MILKING COW BRED & OWNED BY EXHIBITOR

Kelsos Corporals Susanna, Crumdale Farm.

JUNIOR GET OF SIRE

1, Littlefield Farms on get of Housleys Dari Fayvor; 2, Arthur Howell & Family, Union City, Ind., on get of Wee Manor Leader Damion; 3, Green Slopes Farm, Imler, Pa., on get of Boulder View Dukes Statesman.

SENIOR GET OF SIRE

1, Ripley Farm on get of Western Glow Darimost; 2, Crumdale Farm on get of Kelso Corporals Captain; 3, Cresthill Farms on get of Clovelly Top Hornet.

PRODUCE OF DAM

1, Crumdale Farm on produce of Flashes Golden Rose; 2, Ripley Farm on produce of Wandering Brook Bobs Prissy; 3, Crumdale Farm on produce of Kelso Falcons Susan.

BEST THREE FEMALES
1, Crumdale Farm; 2, Ripley Farm; 3, Twin Brook Farms.

DAM–DAUGHTER
1, Crumdale Farm; 2, Holcombs Guernsey Farm; 3, Anovadale Acres.

DAIRY HERD
1, Crumdale Farm; 2, Ripley Farm; 3, Holcombs Guernsey Farm.

STATE OR PROVINCIAL HERD
1, Pennsylvania GBA; 2, New York State GBA.

Champion Showman over all breeds – Guernsey gal Theresa Konecky

Two-year-old and senior yearling win Open Show for Moormeier Farms

Jane Hays & Karen Bremer top Junior Shows

NEBRASKA STATE FAIR

Lincoln, September 1, 70 HEAD
Russell J. Wirt, Lewiston, Minn., Judge

Junior and Grand Champion Bull – Haysetts Fayvors Adam, Richard Hays, Odell

Reserve Grand Champion Bull – Imig Farms Fernell Bronze, Imig Farms, Seward

Senior and Grand Champion Female – Moormeier Farms CH Mamby, Moormeier Farms, Roca

Reserve Senior and Reserve Grand Champion Female – Haysetts Hornets Reda, Richard Hays

Junior Champion Female – Moormeier Farms KNP Sandra, Moormeier Farms

Reserve Junior Champion Female – Haysetts Fayvors Rhonda, Jay Nitz, Cedar Bluffs

Premier Breeder and Premier Exhibitor – Imig Farms

Class Winners

BULL CALF
1, Haysetts Fayvors Adam, Richard Hays, Odell.

YEARLING BULL
1, Imig Farms Fernell Bronze, Imig Farms, Seward; 2, Witts End Choice Alexander, Witts End Guernseys, Denton; 3, Fairley Farm Duke, Moormeier Farms, Roca.

JUNIOR HEIFER CALF
1, Haysetts Generals Patty, Jennie Nitz, Cedar Bluffs; 2, Imig Farms Big Tex Blueeyes, Imig Farms; 3, Beauty View Bon Lolly, Tom Konecky, Wahoo.

INTERMEDIATE HEIFER CALF
1, Moormeier Farms KNP Dana, Moormeier Farms; 2, Imig Farms Fernells Olivia, Imig Farms; 3, Beauty View Dollar Sonya, Tom Konecky, Wahoo.

SENIOR HEIFER CALF
1, Haysetts Fayvors Rhonda, Jay Nitz, Cedar Bluffs; 2, Green View W Candra, Sue Grabouski, Beatrice.

JUNIOR YEARLING HEIFER
1, Haysetts Pilots Pattie, Richard Hays; 2, Fairley Farm D M Dale, Imig Farms; 3, Green View Shasta Sparkle, Sue Grabouski.

SENIOR YEARLING HEIFER
1, Moormeier Farms KNP Mayme, Moormeier Farms; 2, Haysetts Top Jollys Bonnie, Jay Nitz; 3, Haysetts Fayvors Ronette, Richard Hays.

TWO-YEAR-OLD FUTURITY
1, Moormeier Farms CH Mamby, Moormeier Farms; 2, Beauty View Fayvor Angie, Tom Konecky; 3, Imig Farms Fayvors Rock, Imig Farms.

COW, 2 YEARS AND UNDER 3
1, Moormeier Farms CH Mamby, Moormeier Farms; 2, Haysetts Hornets Reda, Richard Hays; 3, Beauty View Fayvor Angie, Tom Konecky.

COW, 3 YEARS AND UNDER 4
1, Imig Farms Fayvors December, Imig Farms; 2, Goin Farms Dukes Brandy, Ed Drudik Family, Fairfield; 3, Moormeier Farms CM Hope, Moormeier Farms.

COW, 4 YEARS AND UNDER 5
1, Witts End Hornets Danielle, Richard Hays; 2, Imig Farms Hornets Grateful, Imig Farms; 3, Moormeier Farms PG Mandy, Moormeier Farms.

AGED COW
1, Gay Acres Leaders Monica, Imig Farms; 2, Beauty View Aces Sally, Tom Konecky; 3, Oak Hollow Mister Day Bella, Moormeier Farms.

DRY COW
1, Witts End Duchess Anastasia, Richard Hays; 2, Imig Farms Kings Dove, Imig Farms; 3, Moormeier Farms Sandy, Moormeier Farms.

JUNIOR GET OF SIRE
1, Moormeier Farms on get of Kellogg Nances Prince; 2, Richard Hays on get of Housleys Dari Fayvor; 3, Imig Farms on get of Imig Farms SF Hale Sundance.

SENIOR GET OF SIRE
1, Richard Hays on get of Clovelly Top Hornet; 2, Imig Farms and Tom Konecky on get of Housleys Dari Fayvor.

PRODUCE OF DAM
1, Oak Hollow Mister Day Bella, Moormeier Farms; 2, Witts End Champion Lynn, Witts End Guernseys.

BEST THREE FEMALES
1, Imig Farms; 2, Moormeier Farms; 3, Richard Hays.

Nebraska Guernsey Queen Susan Grabouski, Beatrice; Judge Russell J. Wirt, Lewiston, Minn.; Herdsman Robert Stuckmeyer at halter of Haysetts Hornets Reda, reserve senior and reserve grand champion at Nebraska State Fair exhibited by Richard Hays, Odell, Nebr.; Kevin Moormeier at halter of Moormeier Farms CH Mamby, senior and grand champion exhibited by Moormeier Farms, Roca, Nebraska.

Judge Russell J. Wirt; Exhibitor Jay Nitz, Cedar Bluffs, Nebr., at halter of Haysetts Fayvors Rhonda, reserve junior champion at Nebraska State Fair; Susan Grabouski; Kevin Moormeier at halter of Moormeier Farms KNP Sandra, junior champion female.

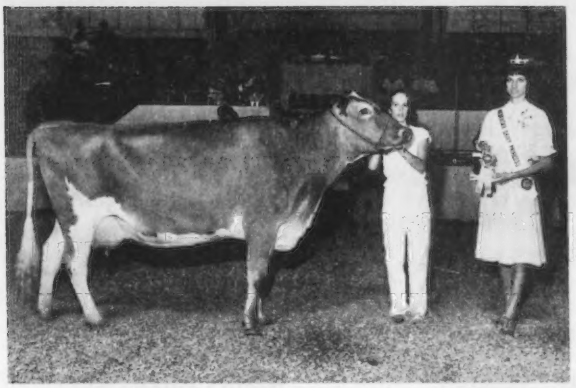

Witts End Hornets Danielle, senior and grand champion at Nebraska State Fair 4-H Show, with Exhibitor Jane Hays, Odell, at the halter and Nebraska Dairy Princess Barb Bierman, Battle Creek, presenting the award. (Institute of Ag. and Natural Resources photo.)

Premier Breeder and Exhibitor Trophies won by Imig Farms, Seward, at Nebraska State Fair, left to right: James Imig; Nebraska GBA Secretary Frances Nitz, Cedar Bluffs, Terry Imig; Dairy Superintendent Ruben Wagner, Lincoln, Nebraska.

DAIRY HERD
1, Imig Farms; 2, Richard Hays; 3, Moormeier Farms.

DISTRICT HERD
1, District No. 1; 2, Platte Valley District.

4-H Show

August 31

Judge: Daryl Lewis

SENIOR AND GRAND CHAMPION FEMALE
Witts End Hornets Danielle, Jane Hays, Odell

RESERVE SENIOR AND RESERVE GRAND CHAMPION FEMALE
Goin Farms Dukes Brandy, Janice Drudik, Fairfield

JUNIOR CHAMPION FEMALE
Beauty View Bon Lolly, Karen Konecky, Wahoo

RESERVE JUNIOR CHAMPION FEMALE
Haysetts Pilots Pattie, Jane Hays

FITTING AND SHOWMANSHIP
Theresa Konecky, Wahoo

FFA Show

August 31

Judge: Phil Cole

SENIOR AND GRAND CHAMPION FEMALE
Fawnlyn Gale, Karen Bremer, Palmyra

RESERVE SENIOR AND RESERVE GRAND CHAMPION FEMALE
Granview W Candra, Susan Grabouski, Beatrice

JUNIOR DAIRY HERD
Karen Bremer, Palmyra

Herds Classified in Michigan
September 17–27, 1979
(Edward J. Wright)

Owner	EX	VG	D	A	F	P	Total
Dendel, Jack, Allegan, MI	1	27	18	1			47
Duddles, Thomas, Lake City, MI		6	6	1			13
Eisele, Edward, Fowlerville, MI		6	6				12
Elmwood Farms, Frankenmuth, MI		25	22	1			48
Fish, James A. & Alice B., Hickory Corners, MI	7	52	24				83
Hare, William, Romeo, MI		4	2				6
Hebner, Thomas & Paulette, Bad Axe, MI		6	9				15
Hudson, Leon Dean, Berrien Center, MI		5	5	3	1		14
Kirklin, Dale & Steve, Kalamazoo, MI		17	15	3	1		36
Pavelka, T.M. & A., Standish, MI		9	21	1			31
Pleiness, Wm. L. & Harlan, Scottville, MI	2	36	30	5	1		74
Potter, Duaine J., Grand Blanc, MI		5	5				10
Rader, Herman & David, Howard City, MI	1	13	19	1			34
Renshaw, Albert A., Athens, MI		3	5				8
Sanborn, Douglas, Manitou Beach, MI		4	5				9
Smith, Elton & Good, Jerry, Caledonia, MI	2	21	22	1			46
Westenfelder, Lida, Fremont, MI		5	4				9
Westenfelder, Reginald, Fremont, MI		5	14	2		1	22
Widman, R. & N. & Families, Fremont, OH		10	12	1			23
Wordelman, Norman, Three Rivers, MI		10	3	2			15
	13	269	247	22	3	1	555

Hurry with your 1980 Advertising Ideas

FIELD DAYS, MEETINGS & SHOWS

National Cattle Congress

Waterloo, Iowa

September 24

Judge: C. L. Norton

49 Head Shown

SENIOR AND GRAND CHAMPION FEMALE

Suneslope CTH Emily, Rae-Mar Guernseys, Elkader, Iowa

JUNIOR CHAMPION FEMALE

Cedar Way Dariman Joni, Cedar Way Guernseys, Waverly, Iowa

HEIFER CALF
Wapsi Acres DeDes DF Debbie, Todd Larssen, Long Grove, Iowa

JUNIOR YEARLING HEIFER
West Fork Ridge Suzi, Michael Bingham, Shell Rock, Iowa

SENIOR YEARLING HEIFER
Cedar Way Dariman Joni, Cedar Way Guernseys

COW, 2 YEARS AND UNDER 3
Happy Hollow MCRoxy, Todd Larssen

COW, 3 YEARS AND UNDER 4
Muehling Meadows Fan Nancy, Todd Larssen

COW, 4 YEARS AND UNDER 5
Suneslope CTH Emily, Rae-Mar Guernseys

AGED COW
Wee Manor TC Bubbles, Allen Hempeler, Garnavillo, Iowa

BEST FOUR HEAD
Rae-Mar Guernseys

PREMIER BREEDER
Cedar Way Guernseys

PREMIER EXHIBITOR
Rae-Mar Guernseys

Pacific International Livestock Exposition

Portland, Oregon

October 17, 1979

Judge: Dr. David Dickson

40 Head Shown

CHAMPION BULL
Maple Brooks Harold, Richard Boeckman, Wilsonville

RESERVE CHAMPION BULL
Maple Brooks Honor, Richard Boeckman

SENIOR AND GRAND CHAMPION FEMALE
Wakena Corporals Francie, Carl Aschoff, Boring

RESERVE SENIOR AND RESERVE GRAND CHAMPION FEMALE
Maple Brooks Belle, Richard Boeckman

JUNIOR CHAMPION FEMALE
Wil-Rene Copy Molly, Wilbur & Irene Jansen, Forest Grove

RESERVE JUNIOR CHAMPION FEMALE
Trinket of Kilchona, Susie Jansen, Forest Grove

BULL CALF
Shy Los Deacon Star, John & Sharon Seaman, Brownsmead

YEARLING BULL
Maple Brooks Harold, Richard Boeckman

HEIFER CALF
Wakena Deacon Fudge, Carl Aschoff

JUNIOR YEARLING HEIFER
Wil Rene Duke Jan, Wilbur & Irene Jansen

SENIOR YEARLING HEIFER
Wil Rene Copy Molly, Wilbur & Irene Jansen

JUNIOR 2-YEAR-OLD COW & SENIOR YEARLING HEIFER IN MILK
Maple Brooks Belle, Richard Boeckman

COW, 2 YEARS AND UNDER 3
Wil Rene Champion Nanette, Carolyn Jansen, Forest Grove

COW, 3 YEARS AND UNDER 4
Morning Dew LMRP Phoebe, Richard Boeckman

COW, 4 YEARS AND UNDER 5
Wakena Corporals Francie, Carl Aschoff

AGED COW
Wakena Nance Louise, Carl Aschoff

JUNIOR BEST THREE FEMALES
Wilbur & Irene Jansen

SENIOR BEST THREE FEMALES
Carl Aschoff

EXHIBITOR'S HERD
Wilbur & Irene Jansen

PREMIER BREEDER AND PREMIER EXHIBITOR
Wilbur & Irene Jansen & Family

DISTRICT SHOW CHAMPIONS

North Central Ohio

Fremont, August 31

Judge: F. Livingston

75 Head Shown

JUNIOR AND GRAND CHAMPION BULL
Hickory Grove Maverick Valiant, Ed Beiler & Family, Bellevue

SENIOR AND GRAND CHAMPION FEMALE
Chestnut Ridge Dixies Tanya, William Erf & Family, Bellevue

JUNIOR CHAMPION FEMALE
Sherma Favors Taras Erica, Kenneth Sherman & Family, Bellevue

JUNIOR SHOWMANSHIP
Roger Hunker, Tiffin

SENIOR SHOWMANSHIP
Becky Sherman, Bellevue

Los Angeles County Fair

Pomona, September 27

Judge: John Weir

CHAMPION BULL
Dutch Mill Fernandos Faithful, Ronnie & Toni Ray, Chowchilla

RESERVE CHAMPION BULL
Circle R Fayvor Paul, Ronnie & Toni Ray

SENIOR AND GRAND CHAMPION FEMALE
Clover Jack Dari Camie, Ann Mickelsen Snell, Chowchilla

JUNIOR AND RESERVE GRAND CHAMPION FEMALE
Circle R Fayvors Beauty, Ronnie & Toni Ray

RESERVE SENIOR CHAMPION FEMALE
Neslekcim Fortunes Fayth, Ann Mickelsen Snell

RESERVE JUNIOR CHAMPION FEMALE
Candylane Hickory Janie, Ann Mickelsen Snell

DRINK GUERNSEY MILK

Boone Co., Indiana Dairy Show

Lebanon, July 27

30 Head Shown

GRAND CHAMPION BULL
For Lou Farms Teller, For Lou Farms, Greenfield

SENIOR AND GRAND CHAMPION FEMALE
Arks Acres Chasity, Hoosier Heart Farm, Greenfield

RESERVE SENIOR AND RESERVE GRAND CHAMPION FEMALE
Fernora Dukes Trudy, Rolling Lea Farm, Thorntown

JUNIOR CHAMPION FEMALE
Sunny Da Fayvors Dody, Hoosier Heart Farm

RESERVE JUNIOR CHAMPION FEMALE
Laeschs D Carla, Sandy Petree, Danville

Walworth Co., Wisconsin Twilight Meeting

By Leslie Peckham

ANNUAL WALWORTH County Twilight Meeting was held on the attractive farmstead of Donald and Tom Betts, East Troy, Wis., on August 23. Robert Lewis, representative from Tri-State Breeders highlighted the meeting with remarks about Tri-State and sire selection in addition to sound advice about breeding. Other speakers were Secretary of Wisconsin GBA Arnold Knight, Walworth County Agent Gary Fritz, and AGCC Representative Leslie Peckham.

Judging contest winners received prizes: tied in women's Mrs. Alvin Basse, Muskego, and Mrs. Donald North, Waterford; tied in men's James Wendt, Waukesha, and Loren Johnson, Elkhorn. End of the day was topped with a nice luncheon of dairy products and goodies provided by the Betts' and fellow breeders.

Vermont Field Day

A GOOD FALL day set the mood at Faraway Farm on Sunday, September 30. This farm in Leicester, Vt., is owned by Carleton and Louise Adams, longtime enthusiastic Guernsey breeders. Mrs. Adams and fellow Guernsey women served a delicious meal. One class of heifers was shown and light entertainment was provided by a local radio personality Toni Turner.

Lee F. Kohler Joins COBA Staff

LEE F. KOHLER has been named Dairy Program Specialist, according to Director of Marketing Larry Neel. Kohler graduated from Ohio State University in 1976 with a major in agricultural economics and electives in dairy and animal sciences.

Raised on a dairy farm, he was active in high school varsity sports,

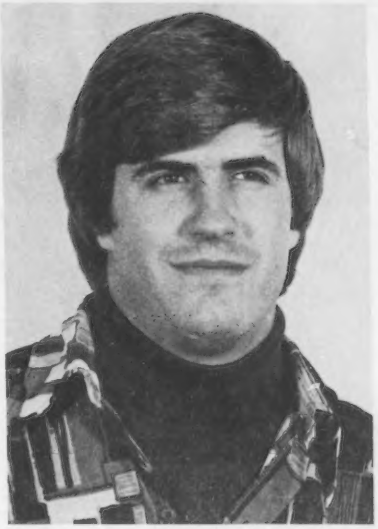

student council, and FFA plus serving as Farm Bureau youth and his senior class president. During his college years he served on the Junior Ohio State Fair Board. He belonged to three agricultural honorary fraternities, served as president of The College of Agriculture, Home Economics and Natural Resources College Council in 1975, and judged on the O.S.U. dairy team. Prior to joining COBA, this Ohio native worked as assistant manager to the Dublin based Ohio Seed Improvement Association.

Lee and his wife Becky, residing near the home farm at 10093 Diley Road, Canal Winchester, Ohio, are members of the Peace United Methodist Church. Becky teaches high school home economics.

Guernsey Breeders are FIRST CLASS!

IF YOU WISH to receive the Guernsey Breeders' Journal by faster mail service, an opportunity awaits each of you. Sign up for FIRST CLASS service below.

Clip and Mail Today

First Class Subscription = $20.00 per year

Name _____

Address _____ Zip _____

MANAGED MILKING

By Allan N. Bringe

IF YOUR aim in dairying is to make a profit, then efficient, proper milking techniques will enable you to obtain maximum returns from your breeding, feeding and herd health practices. A weakness in a single practice will lower total efficiency.

Milking practices play a very important role in milk quality, in the level of production and in the number of cases of mastitis or udder injuries. The dairy cow has been bred to produce large quantities of milk. The udder is a hard-working, complex organ, with 300 to 500 lbs. of blood passing through it to supply the raw materials for each pound of milk. Any milking technique that puts extra stress on the udder will lower resistance to injury and infection.

Dairy cows are biological individuals, not machines constructed from the same blueprint. They differ in temperament, milking characteristics, eating habits, etc. They are creatures of habit, too, and become accustomed to routine. For instance, a cow gets used to being milked at certain times and to the milking techniques by the milker.

Maintaining a good routine is essential, whether cows are milked with bucket machines or pipeline equipment. Since cows are individuals, they tend to differ slightly in response to the routine. A good milker or herdsman recognizes this and provides the individual attention needed for maximum profit from each cow.

Milking Practices

The following practices are recommended for rapid and complete milking with minimum irritation to the udder. They will help you get higher quality milk as well as maximum production per cow. Sanitize the machine and your hands prior to milking.

1. Proper Stimulation For Maximum Milk Let-Down

Use individual paper towels to wash the udder and teats with warm water containing a sanitizer. Change the water frequently, depending on the cleanliness of the cows. In many milking parlors, warm water is piped to each stall and the milker can use his hand to wash the udder. Allow 30 seconds to wash and stimulate each udder. Wipe teats and udder dry.

2. Check For Abnormal Milk

The use of a strip cup at each milking is recommended to check for abnormal milk. Some research has

Herds Classified in Wisconsin
June 6–24, 1979
(Leslie Peckham)

Owner	EX	VG	D	A	F	P	Total
Amdall, Ellis B., Barron		9	4	3			16
Bartel, Lester A., Jr., Grafton		2	7				9
Basse, Alvin C., Muskego	3	23	14	1			41
Borgwardt, Gerald, Manitowoc		7	12	1			20
Boutwell, R.H., Reedsburg		19	11				30
Bradley, Morris R., Fort Atkinson		14	24	2			40
Brandel, David, Fort Atkinson		5	8	1			14
Burton, Donald T., Eagle	1	24	11	1			37
Cawmes Acres, Inc., Pittsville		2	3	1			6
Clark, Wesley R., Viola		9	22	1			32
Clausing, Royal, Cedarburg	1	48	23	2			74
Coggins, Gerald, Ladysmith		8	5				13
Costello, James D., Malone		23	21	3			47
Crowe, Gary & Joanne, Barron		1	3	1			5
Curran, Ronald, Taylor	2	15	3	1			21
Dorn, Dennis, Janesville	1	22	20	5	1		49
Dosch, Uriel S. & Sons, Richland Center	3	28	20				51
Gonske, Kenneth & Robert, Rice Lake	1	9	27	7	1		45
Govin, Mr. & Mrs. Neil R., Menomonie	1	17	12	2			32
Griswold, Thomas A., Sr., Ixonia	1	32	14	1			48
Hanson, Donald, Marshfield		6	12	1			19
Hoard, W.D. & Sons, Fort Atkinson	1	42	37				80
Hoff, George C., Barron		4	10				14
Ingram, Forrest & Sons, Apple River		13	8				21
Jacobs, Roy E., Sparta	3	28	10				41
Jasurda, Frank, Phillips		10	18	4			32
Jensen, Dale A., Amery		20	10	1			31
Jensen, Eugene & Sons, Balsam Lake		18	13	1			32
Jones, Shirley, Montfort		4	10	1			15
Jones, Vernon, Bangor		11	10				21
Karow, Dean, Augusta		6	9	1			16
Kipp, H.P. & F.F., North Prairie	1	19	15				35
Knigge, Chas. Pete, Omro		12	10	1			23
Laesch, Phil, Curtiss	1	17	7				25
Lakey, Leslie J., Trempeleau		6	15	2	1		24
Lurvey, Lester, Baraboo	5	25	7				37
McCabe, Larry, Blair		5	3	1			9
McGillivray, Carl, Pulaski		2	3				5

Continued on opposite page

McKittrick, Arland, Viola	1	17	15				33
Morgan, George F., Cato		4	5				9
Moseley, Robert & Fred, Hixton		17	14	1	1		33
Myhra, Palmer, Iola		8	10				18
Paulson, Doug & Pam, Westby		4	5	1			10
Peterson, Donald T., Cashton	3	11	7				21
Peterson, Gary, Knapp		2	2				4
Peterson, George, Wilson	4	30	25	1			60
Peterson, Weldon A. & Family, Malone		10	21	6			37
Pingel, Edward J., Wilton		5	4				9
Pralle, Bernard, Onalaska	9	41	14				64
Pritzl, Edward, Cato		6	9	1			16
Rowl, John, New London		2	3				5
Rudesill, Harley E., Baldwin		9	5	1			15
Sattler, Howard B., Malone		12	15	2	1		30
Schomburg, Richard, West Salem		16	14	1			31
Schumaker, John, Ellsworth	1	15	20	1			37
Schwemmer, Glen, Fort Atkinson		13	15				28
Seeger, Darryl, Prairie Farm		6	9	1			16
Shimel, Lee, Merrill			4	1			5
Smith, Roderick J., Galesville		1	10	1			12
Spoke, Joseph J., Waterloo		13	23	5			41
Stanelle, Robert A., Brillion	1	16	17				34
Stone, Rexford, Ripon		7	10	6			23
Strauch, Ronald, Augusta		8	5				13
Styczinski, John, Jr., Conrath		5	5	1			11
Sweno, Ellsworth, Blair	1	15	17		1	1	35
Theige, Arthur, Westby		10	15	1	1		27
Vieth, Raymond, Norwalk		10	5				15
Von Ruden, Arnold, Cashton		5	4	2			11
Walker, Gordon, Augusta		6	7	2			15
Wehrs, Merlin F., West Salem		10	20	5			35
Wiepking, Fred H., Cedarburg		6	25	2			33
Williams, Kenneth, LaFarge		4	6	2			12
University of Wisconsin, Madison		5	10				15
University of Wisconsin, Platteville		8	4				12
Witherspoon, Mark, Cedarburg		6	6				12
Woodman, Ivan & Robert, Janesville	1	21	29				51
Zastoupil, Howard & Thomas, Tomah		4	1				5
Zirbel, August, Bristol	1	17	14	2			34
Zirk, David, Elroy		12	15	1			28
	47	982	935	93	7	1	2065

shown that the strip cup should be used before washing the udder. This avoids movement of milk from the teat cistern and cause mastitis.

Draw a few streams of milk from each teat into a strip cup to clean the teat opening and check for mastitis and abnormal milk. The preferred method is close the top of the teat first and squeeze. This prevents bacteria in the teat from being forced into the udder. The first few streams of milk are generally high in bacteria and should be kept out of the milk supply. If the milk shows visible evidence of mastitis or is abnormal, then it should be kept out of the milk supply.

3. Attach Milking Machine When Let-Down Occurs

Apply the machine when the teats are firm, indicating milk let-down (approximately one minute after starting udder stimulation).

4. Machine Adjustment

Adjust the teat cups during milking to insure that the quarters milk out properly.

5. Machine Strip Quickly – Do Not Overmilk

To machine strip apply downward pressure on the claw and massage each quarter in gentle downward motion. Do not squeeze the inflation milk tube to detect milk flow. This will cause vacuum fluctuation at the teat end.

If the cow was properly stimulated for milk let-down and the milking machine attached when let-down occurred, then machine stripping should be done in 15 seconds or less in most cows. Some cows require no machine stripping.

6. Remove the Machine As Soon As Milk Flow Stops

Remove the teat cups gently as soon as milk flow stops. Shut off the vacuum and the teat cups will slide off.

Failure to shut off the vacuum before removing the teat cups can cause irritation and new infections.

7. Teat Dip – Disinfect Teat Ends

Immediately after teat cups are removed the teats should be dipped with a product proven to be safe and effective. Teat dips have shown a decrease of new infections during lactation of more than 50%.

When the milking machine is removed, the teat ends are covered with milk. The milk provides food for bacteria growth. The majority of infections occur as a result of microorganism entry into the teat cistern between milkings. Dipping teats immediately after milking with an effective teat dip destroys most of the microorganisms on the teat end and provides residual protection.

future of the breed

Dear Guernsey Friends,

My reign as 1979 National Guernsey Queen has filled my summer and fall with numerous activities, national shows and sales, state fairs and sales along with many meetings, parish shows and other events. It has been an extremely rewarding summer for the Guernsey breed.

Although the summer has passed, my reign has not terminated. I have plans to attend as many state conventions and meetings this winter and spring as possible. I am very much looking forward to meeting more Guernsey people and supporting the Royal Breed at these events.

This last September, one of my special activities was setting up a Guernsey Promotion Booth at our county fair. I made signs promoting the quality of Guernsey milk compared to the nutritional content of other breeds. One section in the display booth was for the future of the breed and was entitled "Our Youth in Action." Other young people helped me by gathering together their favorite pictures of their project calves and themselves. Also, because a lot of people are not aware of my real duties as Queen, the second section posted newspaper clippings and write-ups on my past Guernsey events. Additional information on the breed was available from The AGCC and Wisconsin state offices in the form of booklets, pamphlets, and coloring books for the third section. Lots of people were very interested in knowing more about the fawn-and-white breed.

Through the summer and fall, I've received a lot of support from a lot of people and I'd like to extend a big "Thank-You" to you all. It is great working with such wonderful people!

Your queen representative,

Jenilyn Carlson

Route 3
Viroqua, WI 54665

1975 Missouri Queen Wins at Mid-South

BEAUTY AND TALENT mix. Missouri Guernsey Queen in 1975 Sue Aholt tied for top honors in the Guernsey breed competition at the 1979 Southern Intercollegiate Dairy Cattle Judging Contest, Mid-South Fair, September 26. Plus, along with her other teammates at University of Missouri, they swept first place team in Guernseys. Tying with Aholt was Ted Trotter, University of Tennessee.

Overall individual winner of all breeds was Julia Graham, University of Tennessee. Team taking most points in all classes was Iowa State University, Ames. Seventy-eight individuals on 16 teams competed.

Sue Aholt again impressed judges with tying for first place in Reasons with John Aeizer, Virginia Polytec Institute. Sue is the daughter of Francis Aholts, Guernsey breeders from Washington, Missouri.

Guernsey Youth Win!

TEN STATES participated in the Regional 4-H Dairy Judging Contest held at the Mid-South Fair in Memphis. High team over all breeds was Missouri with Coach Dr. Harold Storck. Team members were AGCC Junior members Mike Sprick, New Haven, and Paul Kastendieck, Billings, Janice Thompson, and Judy Warren. Virginia team placed second, followed by Tennessee, Mississippi and Kentucky. Young Guernsey breeders Sprick and Kastendieck also placed third and fourth high individuals behind first place Madge Caffey, Tennessee, and second Beth Kegley, Virginia.

Guernsey cow judging was won by Virginia team and individual Damon Folmar, Alabama. Royal Breed youth David McGee, Starkville, Miss., Cindy Behrens, Denham Springs, La., Mike Sprick, and Paul Kastendieck followed as the next four high fawn-and-white judges.

A Subscription to
the Journal Makes
A Nice Gift

JUNIOR GUERNSEY BREEDERS

Guernseys Light the Way

Dear AGCC,

I would like to thank The American Guernsey Cattle Club for the plaque of the Guernsey cow I received at the state fair for top production animal. It was really a great honor to receive it and it lights up a dreary college room in the best way. Thank you very much.

Sue Skaar
Hayward, Minnesota

AGCC Junior – Member of Winning Team

FRESHMAN AT California Polytechnic State University Seth Spencer helped his college team outpoint six other teams at the Pacific International Livestock Exposition, Portland, on October 19. Cal Poly won this title for the second year in a row. Trailing Cal Poly were Brigham Young University, Provo, Utah, and California State University, Fresno.

Spencer, also top individual in Ayrshires, is the son of the Solon D. Spencers, Spencer Guernsey Farm, Gresham, Oregon.

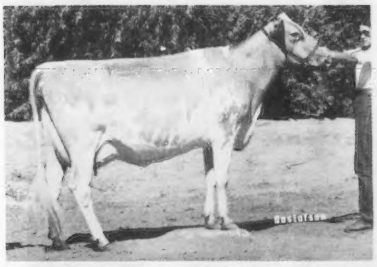

Black Willows RB Bonnie Blue

"BONNIE" WAS the first place three-year-old and senior and grand champion Guernsey at Utah State Fair, September, 1979. She was first place two-year-old and senior and grand champion at Plain City Dairy Days, largest All-Breeds Dairy Show in Utah, May, 1979. She is owned and exhibited by Jayna E. Smout, Slaterville, Utah.

Jayna, a freshman at Weber State College majoring in Police Science, is a daughter of Mr. and Mrs. Ronald R. Smout and granddaughter of Mr. and Mrs. C. J. Smout, longtime Guernsey breeders and supporters from Utah.

Winning Konecky Family

THE TOM KONECKY family, Wahoo, Nebr., continued to dominate the 4-H Guernsey Show at Ak-Sar-Ben for the fourth year when sisters Cathy and Theresa Konecky showed the champion and reserve champion of the breed, respectively.

Cathy Konecky and champion.

Cathy, 15, showed Angie, a two-year-old, to the championship, and Theresa, 17, led Ruby, another two-year-old, to reserve.

Theresa Konecky and reserve champion.

Junior and reserve champions were shown by Jay Nitz, Cedar Bluffs, and Karen Konecky, 12, a younger sister to Cathy and Theresa.

Jay Nitz with junior champion

An older brother, nineteen-year-old Tom Konecky, Jr., had shown the champion Guernsey at Ak-Sar-Ben the past three years. There are nine children in the Konecky family indicating the family is likely to be represented in 4-H livestock circles for some time to come.

Natural Ability

NEBRASKA DISTRICT Guernsey Princess Theresa Konecky won special recognition for her outstanding performance on the 25th Annual National Merit Scholarship program. This Wahoo native is planning to use her scholastic ability while pursuing a college degree in dairy science.

A senior in high school, Theresa has also used her natural abilities in basketball, volleyball, student council, 4-H, and civic center advisory. This daughter of Mr. and Mrs. Tom Konecky serves on the Nebraska Junior GBA Board besides being princess.

JUNIOR BREEDERS

LISTED BELOW are Junior AGCC members that look to you for leadership, promotion, guidance, and possible heifer projects. Check your state and encourage more youth to join and receive the benefits of being a Junior member of The American Guernsey Cattle Club.

MASSACHUSETTS

Andrews, Darlene, Spencer
Berndt, Peter W., West Chesterfield
Braddock, Hope, Halifax
Butterfield, Robert L., Jr., Adams
Chickering, Carrie Nell, South Deerfield
Coombs, Karen E., Colrain
Fowles, Derek W., Montgomery
Fowles, Kirsten M., Montgomery
Goodfield, Lorelei, Hardwick
Goodfield, William G., Hardwick
Jenkins, Archie H., Jr., Charlemont
LaValle, Eileen, Belchertown
Medeiros, David, Middleboro
Mollison, Joan D., Worthington
O'Toole, David W., Plainville
Roberts, Gregory C., Plainville
Sherman, Terry Rose, Worthington
Shortsleeves, Anne I., Mansfield
Thayer, Shawn L., Cummington

JUNIOR GOLD STAR BREEDER

Youth – look to your future!
Award applications must be to AGCC, 70 Main St., Peterborough, N.H. 03458 *before* January 1, 1980. Applications available at AGCC.

NATIONAL JUDGING

Record-Breaking Competition

A RECORD 41 teams competed for honors in the 59th National Intercollegiate Dairy Cattle Judging Contest at Madison, Wis., on October 3. Virginia Polytechnic Institute, Blacksburg, edged California Polytechnic State University, San Luis Obispo by three points in the 2250 point contest. VPI's 2098 and Cal Poly's 2095 nudged Iowa State University, Ames, into third with 2089 total. Following in fourth and fifth were University of Minnesota, St. Paul, and University of Wisconsin-Madison.

Cal Poly State University team, high in judging Guernseys at 59th National Intercollegiate Dairy Cattle Judging Contest. Seated: Chris Dei and Lisa Nottingham-Johnson. Standing left to right: AGCC Executive secretary Max Dawdy, Patrick Maddox, Fred Denier, and Coach Herman Rickard.

Barry Schaeffer and Andrew Janni, both on VPI team, swept first and second individual honors. Schaeffer received the $1,000 Kildee Scholarship presented by the Dairy Shrine Club for his top honors. Third member of this winning team coached by William Etgen was Mary Creek.

Rounding out the high five individuals, who each received Dairy Shrine Club $100 cash awards were: Jeff Rugg, Iowa State; Pat Maddox, Cal Poly, and Neil Jensen, UW-Madison.

Guernsey classes were taken by first place team Cal Poly and first place individual Joe Dutra of California State University, Fresno.

Colebank Scholarship Winner

JANICE THOMSON, Springfield, Mo., led the pack of judges from 36 state teams at the 58th National 4-H Dairy Cattle Judging Contest held October 3, in conjunction with World Dairy Expo, Madison, Wisconsin. As

Merton B. Sowerby with Janice Thomson, Springfield, Mo., winner of the $500 Lawrence O. Colebank Scholarship as high 4-H individual.

North Carolina, high 4-H team overall, and winners of top honors in Guernsey and Holstein classes. From left: Coach J. D. Brooks, Johnny Brooks, Kevin Lutz, Rusty Isley, Penni McLean, and Coach Fred Knott.

high overall individual, Thomson won the $500 Lawrence O. Colebank Guernsey Scholarship Award. Dairy Shrine $100 cash award winners in second through fifth high individuals were: 2nd – Kevin Kutz, North Carolina; 3rd – Rusty Isley, North Carolina; 4th – AGCC Junior Member Jeff Payne of Vale, Oregon; and 5th – Jeff Wagner, Virginia.

North Carolina team coached by Fred Knott and J. D. Brooks walked away with top overall team award plus firsts in Guernseys, Reasons, and Holsteins. Their comfortable lead was over second place Maryland; third Virginia; fourth Ohio; and fifth Illinois. As high Guernsey team they received engraved Guernsey jugs.

Dennis Jarrard, Michigan, received the Louis McLane Merryman Memorial Award watch, presented to the high individual in Guernseys.

Dennis Jarrard, Michigan, accepting the Louis McLane Merryman Memorial Award for top 4-H Guernsey Judge from AGCC Classifier Merton B. Sowerby.

Pennsylvania Judging

4-H

THE VIRGINIA 4-H Dairy Cattle Judging team placed first among 16 teams competing at the Pennsylvania All-American Dairy Show. They were Lynn Koontz, Rockingham County; Jeff Wagner, Augusta County; Wes Snoots, Prince William County; and Mark Revercomb, Rockingham County.

The team also placed first in judging Guernseys. Individually, Wes Snoots ranked third; Lynn Koontz ranked fifth overall and second in Guernseys; and Jeff Wagner ranked eighth.

Virginia 4-H judging Team, first in Pennsylvania All-American Contest. Left to right: Merl Miller, Pa. A-A Management Committee; Lynn Koontz, Jeff Wagner, Wes Snoots, Mark Revercomb, and Coach Dr. D. A. Hartman, Virginia Tech.

Collegiate

For the second straight year, California Polytechnic State University team, San Luis Obispo, won the 15th collegiate dairy judging contest at Pennsylvania A-A.

Cal Poly is now a perfect two-for-two at the contest, having won the title last year during its first ever appearance at the competition. Cal Poly's Fred Denier, a sophomore from Galt, won the high individual honors, succeeding AGCC Outstanding Youth Henry Giacomini, who won the individual title for Cal Poly in 1978. Joining Denier on this year's winning team were Joaquin Amaral, Oakdale; Pat Maddox, Riverdale; alternate Chris Dei, Fresno; and Coach Les Ferreira.

Cal Poly totaled 2,072 points ahead of Virginia Polytechnic Institute with 2,053; Pennsylvania State University, with 2,029; University of Kentucky, with 2,027; and Ohio State University, with 2,026. A total of 21 collegiate teams competed for the championship.

THE AMERICAN GUERNSEY CATTLE CLUB

PETERBOROUGH, NEW HAMPSHIRE 03458

REPORT OF OFFICIAL DHIR/TPE RECORDS

Herd Owner:

Code No.:

Date This Report:

NAME OF COW	REG. NO.	SIRE NO.	CALVED			ACTUAL RECORD					M.E. 305 - 2X		CODE
			MO	DA	YR	AGE YRS.	AGE MO.	DAYS	MILK	FAT	% FAT	MILK	FAT	

All official DHIR records are on file at AGCC.

If you are on DHI testing, please send in 305-day records or test sheets for advertising, pedigree, and sale catalog purposes.

DHI Test Sheets will be returned promptly.

THE THIRTEENTH ANNUAL NATIONAL JUNIOR GUERNSEY PRODUCTION CONTEST

For records made official during the 1979 Calendar Year

It is the intent that this contest at the national level will also encourage production contests at the state level to encourage Guernsey youth to develop a strong interest in profitable producing registered Guernseys and to develop high-producing herds. There are three divisions in the contest:

1. Highest milk production for an individual cow. 2. Highest average milk production for a group of three cows.
3. Highest average milk production for a group of six cows.

RULES

1. Owner must be a **Junior Member of The American Guernsey Cattle Club** and a member of an active State Junior Guernsey Association if there is one in the contestant's state. (Owner number on registration certificate does NOT indicate membership.)
2. Animal(s) must have been owned by applicant prior to date of calving and at the completion of the lactation(s) for which records are submitted.
3. The record(s) will be judged on a 305–day–2x Mature Equivalent basis (305–2x M.E.).
4. Only official DHI and DHIR records will be accepted. On DHI entries, the monthly report showing the 305–day record(s) is required. DHIR credits will automatically be on file in the office of The American Guernsey Cattle Club.
5. Entries must be **received** in the office of The American Guernsey Cattle Club on or before **March 1, 1980.**
6. Only records made official during the calendar year of 1979 are eligible.
7. Each applicant is eligible to enter only one of the three divisions and must indicate which division is being entered.

OUTSTANDING YOUNG GUERNSEY FARMER AWARD

To acknowledge the progressive attitude of young Guernsey breeders combining the dairy business along with their farming operation

RULES

1. **Applicant must be 21 years and not over 35 years of age on January 1 of the year in which applicant is competing.**
2. All entries must be received in the office of The American Guernsey Cattle Club on or before March 1 of the contest year in which the applicant is competing.
3. **A winner will be selected in each field territory.**
4. **Each field representative shall have the responsibility of supervising the selection of the nominees in his respective field territory in coordination with the AGCC Director, or Directors, from his area.**
5. **Each area winner will receive an appropriate plaque.**
6. **A National winner will be selected from the area finalists and he and his wife will have their expenses paid to the next Annual Meeting of The American Guernsey Cattle Club, (or a suitable memento provided if they cannot attend) in addition to pictures and publicity.**

OUTSTANDING GUERNSEY YOUTH

Based on a well-rounded experience in dairy husbandry, breed activities, and leadership.

RULES

1. The applicant must own one or more registered Guernseys and be under 21 years of age on January 1 of the contest year.
2. All entries must be received in The American Guernsey Cattle Club office on or before March 1 of the contest year in which the applicant is competing.
3. One outstanding Guernsey youth will be selected in each AGCC field terriroty.
4. The area winners from the respective field territories will be the finalists to compete for the National honor.
5. The overall or National Winner will receive $500 credit to be applied against the purchase of an animal of his choice in any approved state or national sale, which must be applied during the year of the award.
6. The National Winner in any one year is ineligible to compete in future contests.
7. Each area winner will receive a plaque of recognition as an area winner.
8. Each field representative shall have the responsibility of supervising the selection of nominees in his respective field territory in coordination with the AGCC Director, or Directors, from his area.

Applications available through each area Field Representative

Awards will be made at the 103rd Annual Meeting of The American Guernsey Cattle Club, May 16–19, 1980 in Rochester, Minnesota.

Equipment . . . Breeding . . . Feed . . . . . Milking . . . Calf Raising . . . Maintenance . . . Health . . . Record Keeping . . . Marketing

MANAGEMENT TIPS

From University of Idaho Extension

Review Winter Feeding Program. Put your DHI records to work. Maximum production and profits per cow are your best weapons against inflation. Borderline cows may be reducing total herd profits. Now is a good time to evaluate your herd on relative value or percent of herd average. Cows falling below 80 percent may be good candidates for culling. Remember it takes a cow over 120 percent to average out the production of the cow below 80 percent. The break-even production can be calculated from your records. Cows should be culled before production falls below this figure.

Milk-Feed Price Ratio. This term is used to relate feed cost to milk price. The milk-feed price ratio is the pounds of 16 percent dairy ration to equal one pound of milk. For example, the milk-feed price ratio for July was 1.43; therefore, 1.43 pounds of 16 percent dairy grain was equal dollar value to one pound of milk. The milk-feed price ratio is used nationally to measure the economic condition of the dairy industry.

Mike Hutjens, University of Illinois Extension

Dry-cow program. 1) Maintain 45- to 60-day dry period; 2) Keep energy and calcium intakes moderate. Limit her total dry matter ration intake to one and one-half to two percent of her body weight, especially with corn-silage based rations. Avoid calcium levels over 100 grams per day; 3) Balance nutrient levels to meet cow's requirements for phosphorus, trace minerals, vitamin A & D, and protein; 4) Provide plenty of forage. Hay cut long is desirable but not required; 5) Dry-treat quarters with an approved dry-cow antibiotic treatment; and 6) Limit grain to a maximum of one pound per 100 pounds of her body weight.

R. W. Hemken & G. S. Hess, Kentucky Dairy News

Magnetic feeders. Who uses? Herds which underfeed cows in early lactation are most likely to see profitable response. Cows which receive grain only while they are in the milking parlor and are not given additional grain mixed with the silage are likely to be underfed during early lactation. Those cows which "milk down" and become extremely thin are possible candidates for favorable response to these feeders.

Where to locate? 1) Not in a heavy traffic pattern but where cattle can easily reach; 2) Stall-like structure favored so "boss cows" do not domineer; 3) Where adverse weather conditions do not conflict; 4) Where feeder can be easily refilled, repaired, and managed.

Possible problems? Off-feed or other problems associated with high levels of grain feeding could occur with the use of magnet feeders. Addition of buffers or increased fiber levels should help reduce these problems. Change feed intake slowly to maintain normal lactations.

Who are the best candidates? Magnets should not be placed on cows immediately following calving. Start cows on feeder within two weeks after freshening. High producers and first lactation animals respond with higher production. Take magnets off a cow whose production is not high enough to justify high grain feeding. Best method is to increase her feed in the milking parlor and then slow her down gradually.

New Members

THE FOLLOWING Guernsey breeders have been accepted as members of The American Guernsey Cattle Club:

GEORGIA: Wateroaks Farms Associates (Herman L., Jr. & Angela B. Jones), Wateroaks Farms, R. 2, Box 47, Talbotton, recommended by H.J. Haga; Eli M. Yoder, Shady Hollow Farm, R. 3, Cuthbert, recommended by H.J. Haga; Elmer M. Yoder, Alno Farm, R. 1, Box 93, Montezuma, recommended by H.J. Haga; Ernest M. Yoder, Shady Hollow Farm, R. 3, Cuthbert, recommended by H.J. Haga.

INDIANA: Rex Allen Pruitt, R.R. 4, Box 95, Franklin, recommended by Maurice Lipply.

MARYLAND: G. Edgar Hawker, Jr., R. 4, Frederick, recommended by Seth K. Schnebly.

MINNESOTA: Dale Staupe, Crown Hill Farm, R. 2, Box 98, Preston, recommended by Russell J. Wirt; Alfred Berland & Son, Chestnut Row Farm, Peterson, recommended by Earl Wachholz.

PENNSYLVANIA: Maplevale Farm Associates (Janet F., Jeffrey L., Judith A., C. Gregory, Jennifer M. & James G. Harding), Maplevale Farm, R.D. 4, Brookville, recommended by Paul H. Haugh II; Marvin Q. Sanner, Marque Farms, Box 306, R.D. 3, Gettysburg, recommended by Mervin K. Myers.

VIRGINIA: George L. Wenger, Twin Creek Farm, R. 1, Box 206, Linville, recommended by Merton B. Sowerby.

Plus 1000 isn't what it used to be!

From the Iowa Production Testing Letter, August, 1979

THE "SYSTEM" referred to here is a "fixed genetic base." Any time a plus (or minus) figure is quoted it is necessary to know the base of comparison. In other words . . . +1000 above what? The base of comparison in sire predicted differences is 1974 or "PD 74." All predicted differences calculated since PD 74 was established (with the 12/74 USDA sire summaries) are summarized to the same base within breed. All summaries from 12/74 to the present are directly comparable within breed.

In effect, the base that is used now was the genetic average of cows that calved in the late 1960s. So we already have over ten years of additional genetic improvement in heifers born today and service sires now in use. A bull's PD in 1974 indicated his superiority above the breed average at that time. A bull's PD in 1979 *does not* indicate his superiority above *today's* breed average – only above that used in the PD 74 base.

After six years the +1000 PD sire in Figure 1 still has a +1000 PD but he is now only +600 above breed average. In a few short years more he will be just breed average even though his PD 74 will still be +1000.

USDA *may* change the base, for example to PD 80. If so, in the example in Figure 1, the bull would be designated as +600 PD 80. The +1000 bull is no longer +1000!

What is the Solution?

Most dairymen have noticed that the PDs of sires available through artificial insemination are getting higher and higher. Some of this is due to the excellent sampling and selection programs in use by the studs. Some also, in fact nearly 70 pounds of milk per year in the Holstein breed, is due to increases in the breed genetic average. Many studs have announced that their available sires now average over +1000 PD for milk. Does this mean that their *average* bull is good enough for the dairymen striving to breed a better herd?

Figure 1. Example of a fixed genetic base in sire summaries

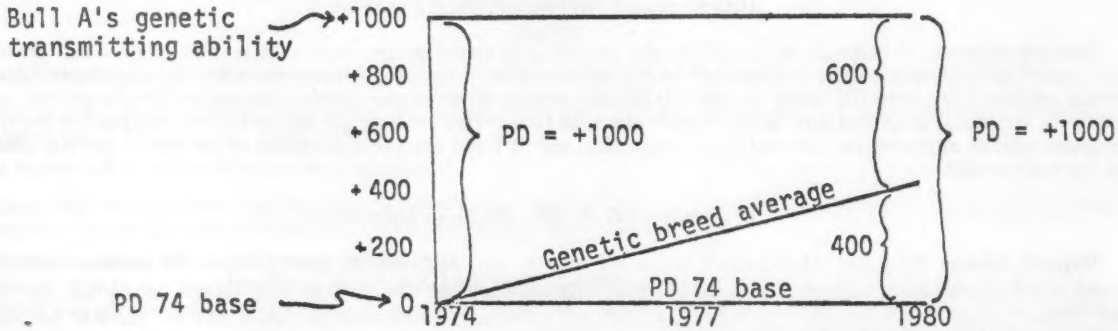

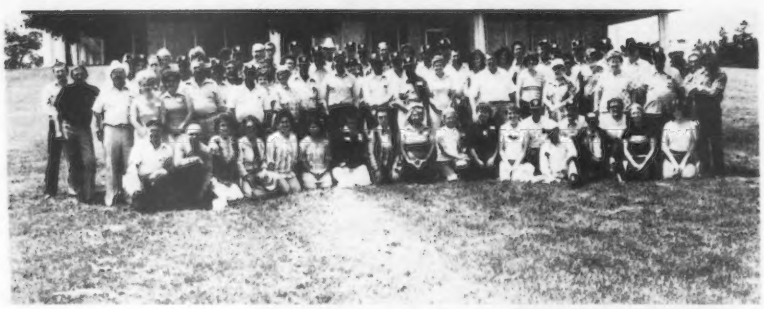

Group Tours Wisconsin

EIGHTY-FIVE DAIRY and beef people from California, Texas, New Mexico, Colorado and Utah, flew to Madison, Wis., in late July. Their purpose was to see Wisconsin agriculture first hand, visit the headquarters of American Breeders Service, DeForest, and take in a day at the renowned Wisconsin Dells.

The tour, organized by Regional Manager for ABS, Harvey Rowbotham, Modesto, Calif., included visits to a seed corn producing firm, a modern feedlot handling 4000-5000 steers under roof and on slatted floors, dairy and Simmental herds, and the Hoard's Museum of Wisconsin's dairy history. The four days concluded with a tour of ABS facilities.

Chat. . .

"OUR LITTLE 'someone new' turned out to be two!" Paula and Steve Kirklin, Kalamazoo, Mich., added twin boys to their family on September 7. Adam Daniel, weighing 6 lbs. 13 oz., and Brian Christopher, weighing 7 lb. 6 oz., join their two sisters and proud grandparents Dale Kirklins on the Walnut Manor Guernsey Farm. Steve is a Michigan GBA member and serves on the state board of directors.

"I Do"

ST. PAUL Lutheran Church of Millington, Mich., was the setting for the wedding of Brenda Lee Saeger and W. Joseph Frahm on June 23. Parents of the couple are the Arthur Saegers, Millington, and the Walter Frahms, Elmwood Guernsey Farm, Frankenmuth. Charlie, Tom, and Barb Frahm assisted their brother in the wedding party and at the reception for 400 guests. The couple is now residing in Frankenmuth.

Type Traits . . .
(Continued from page 681)

one at a time, on a level, clean, dry, hard surface, yet move about freely.

If a breeder stops a Type Traits Appraisal which is in progress in his herd, the following shall apply:

1. He shall be charged full price for all animals prelisted, and if not paid the ratings of animals already appraised before the schedule was stopped shall be cancelled and;
2. All services of the AGCC shall be terminated until the indicated fees are paid in full.

Fees:

The fee for appraisal is $5.50 per head with a minimum charge of $55.00 for any herd. Exceptions are as follows:

If 75 or more cows are appraised in a day, for which fees are collected, in a state or area appraisal program in connection with a regular schedule, the fee will be $5.00 per cow and the minimum herd charge will be waived. The $5.00 fee also applies to an individual herd when 75 head or more are appraised.

Grades may be appraised at the option of the owner. The fee for grades is the same as registered animals, and includes evaluations on animals to be submitted for Provisional Registration. Total Performance Evaluation (TPE) fees do not include appraisal of Provisional Registry candidates or grades. Candidates for Provisional Registration may be appraised by the regular Type Traits Appraiser or if not during a regular schedule, by a field representative, or member of the Sire & Type Committee of The American Guernsey Cattle Club.

There is no minimum herd fee for appraising herds of 4-H, FFA or junior members when included as part of a regular schedule (and within a regular traveling range of the schedule).

Reappraisal:

A. Herd reappraisal may be requested, but no sooner than five (5) months after a previous herd appraisal. This five-months rule also applies to individual cows which may have entered the herd and have been previously appraised less than five months to the date of the herd appraisal, even though the rest of the herd is appraised.

B. Upon a herd reappraisal all eligible females in the herd that have ever calved, regardless of ownership, must be presented and the following are to be listed on the application form:

(1) All registered cows in the herd which have calved at least once and have never been appraised.

(2) All cows previously appraised only once, regardless of final score.

(3) All cows previously appraised 80 points or higher in final score which are under seven (7) years of age on date of appraisal.

C. All other cows under seven (7) years of age on date of appraisal which have been previously appraised at least twice and are appraised 79 points and below are to be checked by the appraiser. Such cows will be added to the work sheet and a detailed evaluation made if (a) requested by the herd owner or (b) in the judgment of the appraiser the final score of the animal will change it one or more alphabetic ratings. Otherwise she will retain her previous appraisal and no detailed rating will be made.

D. Upon reappraisal, all cows under seven (7) years of age which are given a detailed appraisal are subject to having their appraisal raised, lowered or remain the same compared to the previous appraisal in both traits and final score.

E. Previously appraised cows over seven (7) years of age on date of appraisal need to be presented for identification only but may be reappraised at the option of the herd owner. However, such an animal cannot be given an official final score, that will cause her overall alphabetic rating to fall below her previous alphabetic rating, although individual traits may be raised, lowered or remain the same compared to previous evaluations.

The American Guernsey Cattle Club reserves the right to appraise all cows previously appraised 90 points or higher in final score that are UNDER seven (7) years of age, regardless of changes in location or ownership, but not sooner than one (1) year after the date of previous appraisal.

Special Herd Appraisal:

Special herd appraisal applications are subject to approval by the Secretary of The American Guernsey Cattle Club.

For a special herd appraisal, not in connection with a regular schedule in the area, the charges are as follows.

A. When less than 75 head are appraised per day, the fee will be $4.00 per cow, plus a $75.00 per diem, PLUS all traveling expenses for the appraiser. This applies to each herd appraised.

B. If 75 or more head are appraised in one day, the fee will be $5.00 per head PLUS all traveling expenses for the appraiser. This applies to each herd appraised.

C. Should a herd on TPE desire a special appraisal in lieu of their regularly scheduled time, the above fees in (A) and (B) shall apply with a $2.00 credit allowed per cow. TPE herds requesting a special in addition to their regularly scheduled appraisal shall pay the rate in (A) or (b) above.

What's wrong with this picture?

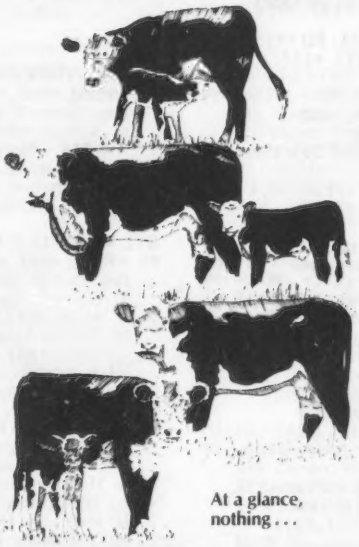

At a glance, nothing . . .

. . . but it's possible the lone cow aborted because of Brucellosis.

There are no clues until it's too late. Be on the safe side, test your cattle and vaccinate all heifer calves.

COOPERATIVE STATE-FEDERAL BRUCELLOSIS ERADICATION PROGRAM
UNITED STATES DEPARTMENT OF AGRICULTURE
ANIMAL AND PLANT HEALTH INSPECTION SERVICE
SEPTEMBER 1979 — A PUBLIC SERVICE ANNOUNCEMENT

Minnesota Sale . . .
(Continued from page 709)

monitored by Gus Riethstetter, Owatonna.

South Central District Guernsey Breeders Association served lunch and Eve's Kitchen in downtown Owatonna hosted the pre-sale banquet night of September 4. Special guests were former sale managers the George Chambers, and Olaf Kjomes, Spring Grove.

Following is a list of animals selling in the top half price range:

Alfred Berland & Son, Peterson, Minn.
Oak Crest Lus Ninona $2,000
Art Cappo, Chisholm, Minn.
Knife Lake TJ Cleopatra 2,600
Walter R. Fuchs, Nerstrand, Minn.
W J Hornet Annie 2,150
Ronald Heins and Russell & Bernice Heins, Eyota, Minn.
Sherburne Prairie K Mitzie 2,500
Russell & Bernice Heins, Eyota, Minn.
Green Waves TH Cherie 2,100
Walter L. & Dean Jirousek, Ellendale, Minn.
Thompsons Roses Rosell 2,050
Victor Klaustermeier & Sons, Lester Prairie, Minn.
Dutch Mill Neros Becky 2,450
Ben J. Laska & Family, Winona, Minn.
Kimm Farm Fayvors Naomi 2,100
Richard K. Laska, Winona, Minn.
Piersons Majesty S Sweetie 3,000
Martin Gilbert Melchert, Waconia, Minn.
Maple Leaf Shawns Gene 2,000
Harold S. Olsen, Barnum, Minn.
Mesaba Valiant Isses 2,300
Maywood Road Dari Fayvor Rose 2,200
Raymond Orisio, Tulare, Calif.
Duchess Duleen 2,300
Bernard Pralle, Onalaska, Wis.
Maple Leaf Mi Bobbie 2,600
Arlen Schulz, Glencoe, Minn.
Pioneer Lane Maverick Reena ... 2,800
Bradley Schwartz, Appleton, Minn.
Daley Creek King Arlene Ann ... 2,400
Clifford Swanson, Barnum, Minn.
Hilldale DF Vivian 2,000
Leonard Voorhees & Sons, Danvers, Minn.
Fauver Hill Winston Bessie 3,000

New Members

THE FOLLOWING Guernsey breeders have been accepted as members of The American Guernsey Cattle Club:

MICHIGAN: Neil A. Jackson, Claw Acres Farm, Route 2, Box 202, Caro, recommended by Edward J. Wright.

NORTH CAROLINA: Spring Crest Associates, (Sam T., Gail B. & Lynn H. Woods), Spring Crest Farm, Route 1, Box 126, Hurdle Mills, recommended by Sam T. Woods.

SOUTH DAKOTA: Richard C. Kasten Family, Carryon Farm, Hazel, recommended by W. E. Feind.

YOUNG SIRE IDENTIFICATION

The need for effectively sampling more young sires in the Guernsey breed has been established. Early identification of qualified young sires is the first step. As an aid in identifying prospective young sires, the registrations are screened every month and the ones meeting the requirements listed below are published in the Journal.

The new screening requirements effective with October 1978 registrations for a Young Sire to appear in this list are: (a) he has a minimum pedigree index of +500 pounds of milk (b) his sire has a minimum PD of +600 milk or +60$ (c) his maternal grandsire has a minimum PD of +400 milk or +40$ (d) his dam's USDA Cow Index must be +400 milk or more (e) if a USDA Sire Summary or Cow Index is not available, a pedigree index value for that animal will be used for those requirements.

Below is listed, the (1) young sire's name and registration number; (2) birth date; (3) Pedigree Index (PI) and/or Genetic Index (GI) for Milk, Fat and Dollars; (4) name and address of original owner; (5) name of sire and summary; (6) name of dam and what information is available in the Club's files; (7) name of maternal grandsire and summary.

This list is intended merely for identification through basic information to aid interested parties and owners to communicate if desired. No attempt has been made to determine if the young sire is alive or still owned by the original owner. Interested parties should contact the listed owner for more specific information.

LISTINGS FROM SEPTEMBER 1979 APPLICATIONS

6 Hornet Sons

WIN CREST PEGGYS POPE 593654 – Born 7/6/78
PI: +738M, +13F, +60$ GI: +1012M, +22F, +88$
Reg. Owner: Kenneth J. Winters, Mabton, WA
S: Clovelly Top Hornet 6/79 USDA: PD +1273M, +27F, +110$, 98%Rpt; PDT: +4.65 97%/PTI: +314 98%
D: Cliff Dell Peggy – VG (83–2/78); USDA Cow Index +751M, +16F, +65$, 44%Rpt (5/79)
MGS: Norgerts Royal Nance 6/79 USDA: PD +404M, -5F, +18$, 99%Rpt; PDT: +.51 99%/PTI: +32 99%

SHENMONT TOP HORNET PRONTO 593664 – Born 9/29/78
PI: +1009M, +28F, +95$ GI: +975M, +27F, +93$
Reg. Owner: D. Lynn Brubaker, Dayton, VA
D: Shenmont Choice Peggy – USDA Cow Index +676M, +27F, +75$, 35%Rpt (5/79)
MGS: Kellogg Minnies Choice 6/79 USDA: PD +1488M, +55F, +158$, 96%Rpt; PDT: +.96 88%/PTI: +319 94%

GENEGLOW TOP MARSHALL 593665 – Born 12/24/78
PI: +751M, +18F, +68$ GI: +1189M, +33F, +112$
Reg. Owner: Eugene Weber, Kendallville, IN
D: Geneglow J Mars – VG (86–3/78); USDA Cow Index +1104M, +38F, +114$, 32%Rpt (5/79)
MGS: Golden Harvest Dari Juggler 6/79 USDA: PD +455M, +18F, +50$, 33%Rpt; PDT: +2.22 36%/PTI: +137 34%

EASTHILL T H WONDER 593692 – Born 5/15/79
PI: +815M, +23F, +77$ GI: +944M, +31F, +95$
Reg. Owner: Carolyn L. Cannon, Sharon, PA
D: Linda Vista S Wally – E (90–11/78); USDA Cow Index +614M, +34F, +80$, 42%Rpt (5/79)
MGS: Lyrene Myras Wistar 6/79 USDA: PD +713M, +35F, +87$, 96%Rpt: PDT: +1.08 95%/PTI: +182 96%

GOLDEN VIEW HORNETS LAD 593695 – Born 5/6/78
PI: +807M, +22F, +86$ GI: +1017M, +28F, +96$
Reg. Owner: Robert & Kay Staner, Bremen, IN
D: Golden View Fayvor Lily – VG (86–3/78); USDA Cow Index +761M, +29F, +82$, 39%Rpt (5/79)
MGS: Housleys Dari Fayvor 6/79 USDA: PD +679M, +33F, +82$, 99%Rpt; PDT: +4.05 98%/PTI: +246 98%

FLYING ACRES TOP CARLTON 593711 – Born 3/27/77
PI: +807M, +22F, +86$ GI: +890M, +29F, +89$
Reg. Owner: Gordon Kesler & Family, Dunkirk, IN
D: Flying Acres F Carla – VG(89–1/77); USDA Cow Index +507M, +30F, +68$, 42%Rpt (11/78)
MGS: Housleys Dari Fayvor 6/79 USDA: PD +679M, +33F, +82$, 99%Rpt; PDT: +4.05 98%/PTI: +246 98%

3 Deacon Sons

CO HILL FARMS W D SIR EDWARD 593672 – Born 12/18/78
PI: +730M, +37F, +90$ GI: +790M, +45F, +105$
Reg. Owner; Alisa Marie Fava, Scenery Hill, PA
S: Lyrene Wistar Deacon 6/79 USDA: PD +1139M, +63F, +148$, 68%Rpt; PDT: +2.65 63%/PTI: +340 66%
D: Applebrook Corporals Cass – E (91–11/78); USDA Cow Index +441M, +27F, +61$, 45%Rpt (5/79)
MGS: Applebrook Fames Corporal 6/79 USDA: PD +640M, +19F, +62$, 98%Rpt; PDT: +1.40 98%/PTI: +141 98%

FAR WEST DEACONS BUILDER 593683 – Born 2/26/79
PI: +857M, +45F, +108$ GI: +1066M, +48F, +124$
Reg. Owner: Far West Farms, Inc., Bow, WA
D: Denny Dale Mav Bairn – VG (83–2/79); USDA Cow Index +992M, +32F, +100$, 40%Rpt (5/79)
MGS: Olympic View B Maverick 6/79 USDA: PD +1147M, +53F, +136$, 90%Rpt; PDT: +1.85 91%/PTI: +296 90%

MARTIN OAKS DEACON TOM 593694 – Born 2/25/79
PI: +888M, +39F, +101$ GI: +905M, +39F, +104$
Reg. Owner: Thomas Lee Martin, Liberty, SC
D: Martins Debbie Top H – VG (82–2/79); USDA Cow Index +670M, +15F, +59$, 33%Rpt (5/79)
MGS: Clovelly Top Hornet 6/79 USDA: PD +1273M, +27F, +110$, 98%Rpt; PDT: +4.65 97%/PTI: +314 98%

SPRINGVIEW CHAMPS BULLET 593660 – Born 7/23/79
PI: +962M, +34F, +100$ GI: +945M, +33F, +98$
Reg. Owner: Conolly J. Corthon, Thornburg, VA
S: Kellogg Minnies Choice 6/79 USDA: PD +1488M, +55F, +158$, 96%Rpt; PDT: +.96 88%/PTI: +319 94%
D: Quail Roost Dividend Jeannie – PI: +402M, +11F, +37$
MGS: Attebroc Flash Dividend 6/79 USDA: PD +871M, +25F, +84$, 74%Rpt; PDT: +1.17 75%/PTI: +177 74%

SYL VER RIDGE MAV SUPER STAR 593669 – Born 7/1/79
PI: +734M, +32F, +84$ GI: +888M, +35F, +97$
Reg. Owner: Sylvester R. & Verlin E. Haarer, Shipshewana, IN
S: Olympic View B Maverick 6/79 USDA: PD +1147M, +53F, +136$, 90%Rpt; PDT: +1.85 91%/PTI: +296 90%
D: Syl Ver Ridge Corporal Scylla – USDA Cow Index +629M, +16F, +58$, 42%Rpt (5/79)
MGS: Applebrook Fames Corporal 6/79 USDA: PD +640M, +19F, +62$, 98%Rpt; PDT: +140 98%/PTI: +141 98%

BERRY FARM D F NED 593662 – Born 2/6/79
PI: +658M, +24F, +69$ GI: +650M, +22F, +67$
Reg. Owner: Irving J. Berry, Jackson, MO
S: Housleys Dari Fayvor 6/79 USDA: PD +679M, +33F, +82$, 99%Rpt; PDT: +4.05 98%/PTI: +246 98%
D: Hart Lane Hornet Nancy – PI: +620M, +11F, +51$
MGS: Clovelly Top Hornet 6/79 USDA: PD +1273M, +27F, +110$, 98%Rpt; PDT: +4.65 97%/PTI: +314 98%

SCHWINGHAMER FARM EDDIE 593684 – Born 5/20/79
PI: +833M, +29F, +86$ GI: +932M, +34F, +99$
Reg. Owner: Bert & Gert Schwinghamer, Albany, MN
S: Schwinghamer Farm Captain – PI: +922M, +29F, +92$
D: Schwinghamer Farm Beauty – PI: +941M, +39F, +105$
MGS: Kellogg Minnies Choice 6/79 USDA: PD +1488M, +55F, +158$, 96%Rpt; PDT: +.96 88%/PTI: +319 94%

4 Maverick Sons

KYLANDS D M WISKERS 593764 – Born 8/3/78
PI: +859M, +43F, +105$ GI: +1022M, +48F, +122$
Reg. Owner: William & David Kyle, Whitewater, WI
S: Olympic View B Maverick 6/79 USDA: PD +1147M, +53F, +136$, 90%Rpt; PDT: +1.85 91%/PTI: +296 90%
D: Park Lawn Deacons Princess – USDA Cow Index +896M, +42F, +107$, 34%Rpt (5/79)
MGS: Lyrene Wistar Deacon 6/79 USDA: PD +1139M, +63F, +148$, 68%Rpt; PDT: +2.65 63%/PTI: +340 66%

IDLE NEER RONDAS MAVERICK 593765 – Born 11/12/78
PI: +718M, +26F, +76$ GI: +941M, +32F, +97$
Reg. Owner: Donald Sywassink, Letts, IA
D: Idle Neer Success Ronda – VG (84–5/75); USDA Cow Index +734M, +11F, +58$, 43%Rpt (5/79)
MGS: Hanover Hill Fame Success 6/79 USDA: PD +577M, -2F, +32$, 97%Rpt; PDT: +1.68 96%/PTI: +88 97%

MERRI DALES MAVERICKS DASHER 593802 – Born 1/20/79
PI: +671M, +35F, +85$ GI: +810M, +40F, +98$
Reg. Owner: Gary R. Vien, Edgerton, WI
D: Rustic Vale Hi La Dash – VG (86–5/76); USDA Cow Index +472M, +25F, +60$, 43%Rpt (5/79)
MGS: Prestdale F Artic 6/79 USDA: PD +388M, +34F, +66$, 95%Rpt; PDT: +.97 90%/PTI: +139 93%

MILLCREEK MANOR JASON 593807 – Born 2/28/79
PI: +731M, +29F, +81$ GI: +938M, +34F, +107$
Reg. Owner: Dwight W. Low & Family, Marysville, OH
D: Millcreek Manors T C Genteel – USDA Cow Index +728M, +27F, +78$, 34%Rpt (5/79)
MGS: Nolichuckey T C Transfer 6/79 USDA: PD +644M, +10F, +51$, 95%Rpt; PDT: +2.47 90%/PTI: +145 94%

2 Hornet Sons

FAUVER HILL TH LINDON 593724 – Born 5/3/79
PI: +807M, +22F, +76$ GI: +858M, +23F, +79$
Reg. Owner: Bernard Pralle, Onalaska, WI
S: Clovelly Top Hornet 6/79 USDA: PD +1273M, +27F, +110$, 98%Rpt; PDT: +4.65 97%/PTI: +314 98%
D: Happy Hill Fayvor Lil – VG (87–6/79); PI: +442M, +18F, +48$
MGS: Housleys Dari Fayvor 6/79 USDA: PD +679M, +33F, +82$, 99%Rpt; PDT: +4.05 98%/PTI: +246 98%

FAUVER HILL TH SYMBOL 593737 – Born 5/7/79
PI: +797M, +18F, +70$ GI: +875M, +22F, +80$
Reg. Owner: Bernard Pralle, Onalaska, WI
D: Fauver Hill Hildie Supreme – VG (87–6/79); USDA Cow Index +476M, +16F, +49$, 34%Rpt (5/79)
MGS: Hildiemaid Flashs Fame B 6/79 USDA; PD +642M, +18F, +61$, 91%Rpt; PDT: +1.38 88%/PTI: +139 90%

2 Fayvor Sons

CLOVERDELL LOISS LUCKY 593772 – Born 2/12/79
PI: +658M, +24F, +68$ GI: +637M, +25F, +69$
Reg. Owner: Paul A. Kastendieck, Billings, MO
S: Housleys Dari Fayvor 6/79 USDA: PD +679M, +33F, +82$, 99%Rpt; PDT: +4.05 98%/PTI: +246 98%
D: Cloverdell Lucys Lois – VG (82–4/78); USDA Cow Index +594M, +16F, +56$, 39%Rpt (5/79)
MGS: Clovelly Top Hornet 6/79 USDA; PD +1273M, +27F, +110$, 98%Rpt; PDT: +4.65 97%/PTI: +314 98%

D G ANYTIME FAYVORITE 593783 – Born 5/20/78
PI: +500M, +22F, +58$ GI: +693M, +28F, +77$
Reg. Owner: G. Donald Graver, Greeley, IA
D: Suneslope Div Enny – VG (87–10/76); USDA Cow Index +707M, +23F, +71$, 42%Rpt (5/79)
MGS: Suneslope Champ Dividend 6/79 USDA; PD +641M, +22F, +66$, 85%Rpt; PDT: +1.86 77%/PTI: +160 83%

4 Deacon Sons

FAUVER HILL DE LOREN 593725 – Born 11/21/78
PI: +888M, +39F, +101$ GI: +967M, +43F, +111$
Reg. Owner: Bernard Pralle, Onalaska, WI
S: Lyrene Wistar Deacon 6/79 USDA: PD +1139M, +63F, +148$, 68%Rpt; PDT: +2.65 63%/PTI: +340 66%
D: Fauver Hill TH Lorena – VG (85–6/79); USDA Cow Index +795M, +22F, +75$, 35%Rpt (5/79)
MGS: Clovelly Top Hornet 6/79 USDA: PD +1273M, +27F, +110$, 98%Rpt; PDT: +4.65 97%/PTI: +314 98%

NELLS GLOW DEACON ROSS 593776 – Born 5/20/79
PI: +888M, +39F, +101$ GI: +1026M, +40F, +112$
Reg. Owner: Dennis E. Nelson, Hilmar, CA
D: Lone Palm T H Rosette – VG (84–10/78); USDA Cow Index +912M, +17F, +76$, 40%Rpt (5/79)
MGS: Clovelly Top Hornet 6/79 USDA: PD +1273M, +27F, +110$, 98%Rpt; PDT: +4.65 97%/PTI: +314 98%

KENMIR DEACONS BRIGHT 593787 – Born 3/1/79
PI: +942M, +46F, +114$ GI: +928M, +45F, +113$
Reg. Owner: Kenneth Renner & Family, Dalton, OH
D: Kenmir Choices Brightness – USDA Cow Index +717M, +27F, +77$, 29%Rpt (5/79)
MGS: Kellogg Minnies Choice 6/79 USDA: PD +1488M, +55F, +158$, 96%Rpt; PDT: +.96 88%/PTI: +319 94%

BOULDER CREEK D TROJAN 593797 – Born 1/12/79
PI: +714M, +40F, +93$ GI: +924M, +45F, +109$
Reg. Owner: Walter R. & Michael W. Fuchs, Nerstrand, MN
D: Boulder Creek G Tina – VG (81–7/78); USDA Cow Index +609M, +26F, +69$, 36%Rpt (5/79)
MGS: Chenango Farm Gallant 6/79 USDA; PD +574M, +32F, +75$, 86%Rpt; PDT: -.08 68%PTI: +130 82%

CORNER GROVE TELESTAR MATT 593806 – Born 8/25/79
PI: +830M, +37F, +96$ GI: +1195M, +51F, +136$
Reg. Owner: Bayard Shumate & Marcus Witham & Family, Lebanon, IN
S: Maurana Wis Telestar 6/79 USDA; PD +1339M, +64F, +161$, 87%Rpt; PDT: +1.85 76%/PTI: +346 84%
D: Corner Grove CO Marcey – VG (81–10/79); USDA Cow Index +1050M, +38F, +111$, 43%Rpt (5/79)
MGS: Applebrook Fames Corporal 6/79 USDA; PD +640M, +19F, +62$, 98%Rpt; PDT: +1.40 98%/PTI: +141 98%

MILLERS PATRICIAN FONZ 593739 – Born 11/21/78
PI: +837M, +35F, +94$ GI: +939M, +42F, +109$
Reg. Owner: Amos Miller, Virginia Beach, VA
S: Falcons Wistar Patrician 6/79 USDA; PD +1093M, +41F, +117$, 78%Rpt; PDT: +.34 79%/PTI: +223 78%
D: Oakridge Fabian Dee – USDA Cow Index +784M, +42F, +100$, 40%Rpt (5/79)
MGS: Grandview Wistars Fabian 6/79 USDA; PD +1159M, +56F, +140$, 84%Rpt; PDT: -.79 76%/PTI: +241 82%

CROSS LEA FUTURES REBEL 593727 – Born 12/12/77
PI: +569M, +17F, +56$ GI: +641M, +21F, +65$
Reg. Owner: Gene Cross & Family, Sherburn, MN
S: Housleys Fayes Future – PI: +797M, +18F, +71$
D: Cross Lea Fayvors Ocie – USDA Cow Index +484M, +23F, +58$, 39%Rpt (5/79)
MGS: Housleys Dari Fayvor 6/79 USDA; PD +679M, +33F, +82$, 99%Rpt; PDT: +4.05 98%/PTI: +246 98%

MAPLEVALE JUPITER LINCOLN 593785 – Born 4/4/78
PI: +537M, +15F, +50$ GI: +878M, +27F, +86$
Reg. Owner; Mrs. C. Eugene Harding, Brookville, PA
S: Lone Palm T H Jupiter – PI: +734M, +13F, +60$
D: Windy Hill Fay Lyndia – USDA Cow Index +1021M, +40F, +112$, 42%Rpt (11/78)
MGS: Housleys Dari Fayvor 6/79 USDA; PD +679M, +33F, +82$, 99%Rpt; PDT: +4.05 98%/PTI: +246 98%

Sample Young Sires

Classification of Provisional Registered Cows & Provisional Candidates
June, 1979

Herd Owner & Address	Field Territory	Provisional Registered E	Provisional Registered VG	Provisional Registered D	Provisional Candidates E	Provisional Candidates VG	Provisional Candidates D	Total	Classifier
Lester A. Bartel, Jr. Grafton, WI	Midwest						2	2	Sowerby
Morris R. Bradley Ft. Atkinson, WI	Midwest		1				3	4	Sowerby
Thomas A. Griswold, Sr. Ixonia, WI	Midwest					1	1	2	Sowerby
Glenn Schwemmer Ft. Atkinson, WI	Midwest			1		1	3	5	Sowerby
Fred H. Wiepking Cedarburg, WI	Midwest					1		1	Sowerby
R. H. Boutwell Reedsburg, WI	Midwest					2		2	Sowerby
Shirley Jones Family Montfort, WI	Midwest			2		3	5	10	Sowerby
Ivan W. Byers Stuart, VA	Southeast & Atlantic					2	6	8	McLaughlin
Doug & Pam Paulson Westby, WI	Midwest					2	1	3	Sowerby
Donald T. Peterson Cashton, WI	Midwest		1	4		4	2	11	Sowerby
Raymond Vieth Norwalk, WI	Midwest		1	3			1	5	Sowerby
Arnold Von Ruden Cashton, WI	Midwest						2	2	Sowerby
Howard & Thomas Zastoupil Tomah, WI	Midwest					6	21	27	Sowerby
Leslie J. Lakey Trempealeau, WI	Midwest					2	3	5	Sowerby
Larry McCabe Blair, WI	Midwest		1	1			3	5	Sowerby
Ronald Curran Taylor, WI	Midwest					2		2	Sowerby
Dean Karow Augusta, WI	Midwest		3	2		1	1	7	Sowerby
Robert & Fred Moseley Hixton, WI	Midwest					1		1	Sowerby
Gary Peterson Knapp, WI	Midwest					1	2	3	Sowerby
George Peterson Wilson, WI	Midwest					2		2	Sowerby
John Schumaker Ellsworth, WI	Midwest						2	2	Sowerby
Roderick J. Smith Galesville, WI	Midwest					1	2	3	Sowerby
Harley E. Rudesill Baldwin, WI	Midwest					3		3	Sowerby
Dale A. Jensen Amery, WI	Midwest			1		2	4	7	Sowerby
Eugene Jensen & Sons Balsam Lake, WI	Midwest		1	1		1	1	4	Sowerby
Darryl Seeger Prairie Farm, WI	Midwest		1	1		1	2	5	Sowerby
Gary & Joanne Crowe Barron, WI	Midwest						6	6	Sowerby
Ken & Robert Gonske Rice Lake, WI	Midwest					2	12	14	Sowerby
Frank Jasurda Phillips, WI	Midwest						6	6	Sowerby
Phil Laesch Curtiss, WI	Midwest					6	1	7	Sowerby
Lee Shimel Merrill, WI	Midwest		4	1		2	2	9	Sowerby
Carl McGillivray Pulaski, WI	Midwest					1	4	5	Sowerby
Palmer Myrha Iola, WI	Midwest					1		1	Sowerby
Edward Pritzl Cato, WI	Midwest					3	3	6	Sowerby
John Rowl New London, WI	Midwest					1	1	2	Sowerby
Robert A. Stanelle Brillion, WI	Midwest					2	4	6	Sowerby
Cawmes Acres, Inc. Pittsville, WI	Midwest			2		2	4	8	Sowerby
Gerald Borgwardt Manitowoc, WI	Midwest		1	1		2	1	5	Sowerby
George F. Morgan Cato, WI	Midwest			1		3	3	7	Sowerby
Howard B. Sattler Malone, WI	Midwest		1	1		2	6	10	Sowerby

Charles P. Knigge Omro, WI	Midwest		1			3	4	Sowerby
Weldon A. Peterson Malone, WI	Midwest	1					1	Sowerby
Rexford Stone Ripon, WI	Midwest		1		2	6	9	Sowerby
TOTALS:		16	24		68	129	237	

July, 1979

Herd Owner & Address	Field Territory	Provisional Registered E	VG	D	Provisional Candidates E	VG	D	Total	Classifier
Herb Sywassink & Sons Muscatine, IA	Midwest					3	3	6	Peckham
Wing Bros. Colfax, IA	Midwest					1	2	3	Peckham
Curtiss & Calvin Yoder Kalona, IA	Midwest					8	4	12	Peckham
Larry Gene McCroskey Ward, AR	Midwest					5	4	9	Peckham
James H. Bergey Chesapeake, VA	Southeast & Atlantic		1	5		1	5	12	Sowerby
Kenneth Kurtz Chesapeake, VA	Southeast & Atlantic		1			3	9	13	Sowerby
Pur Sangs Assoc. Suffolk, VA	Southeast & Atlantic						2	2	Sowerby
Spring Crest Farm Hurdle Mills, NC	Southeast & Atlantic			1			2	3	Sowerby
E. Lyle Clark, Jr. Stuart, VA	Southeast & Atlantic					1		1	Sowerby
Robert Yoder Chesapeake, VA	Southeast & Atlantic						10	10	Sowerby
Amos Miller Virginia Beach, VA	Southeast & Atlantic		1	1		4	6	12	Sowerby
Melvin Outen Monroe, NC	Southeast & Atlantic					1		1	Sowerby
Riverview Farms, Inc. Augusta, MO	Midwest					5	7	12	Peckham
Bierbaum Bros. Augusta, MO	Midwest					6	5	11	Peckham
Carl & Robert Frankenbach Hannibal, MO	Midwest						1	1	Peckham
Wendell Keller Palmyra, MO	Midwest					8	11	19	Peckham
Warren & Harold Myers Cleveland, NC	Southeast & Atlantic					2	4	6	Sowerby
Jack H. Newbill Wirtz, VA	Southeast & Atlantic			1		3	3	7	Sowerby
Wayne Wampler Ferrun, VA	Southeast & Atlantic			2			1	3	Sowerby
Donald Waterman & Family Williamstown, MO	Midwest					2	1	3	Peckham
Eldon Moss Iowa City, IA	Midwest					4	5	9	Peckham
W. W. Rawley Mt. Solon, VA	Southeast & Atlantic		1	5			4	10	Sowerby
Gilbert Wright Shephardstown, WV	Southeast & Atlantic						6	6	Sowerby
David & Edgar Hawker Frederick, MD	Southeast & Atlantic		1	1		2	4	8	Sowerby
Jacob B. Carson, Jr. Rising Sun, MD	Southeast & Atlantic			1			1	2	Sowerby
Edward C. Anderson Wake, VA	Southeast & Atlantic					1		1	Sowerby
Ernest B. Showalter Waynesboro, VA	Southeast & Atlantic					1	2	3	McLaughlin
Roland D. Ekern Ettrick, WI	Midwest					1	6	7	Peckham
Steven R. Winn Moran, KS	Midwest						1	1	Peckham
Tom White, Jr. Falls City, NE	Midwest					1	2	3	Peckham
Paul Grabowski Beatrice, NE	Midwest					14	3	17	Peckham
Michael L. Ullom Centerburg, OH	Michigan/Ohio			1			3	4	Sowerby
TOTALS:			5	18		77	117	217	

THIS DAIRY BUSINESS ®

Energy Conservation in the Dairy Center

Natural gas and oil supplies are becoming critically short. Imports now provide one-half of all the oil you and I use in the United States. The world oil supply and demand curves will cross in 1983. From that point in time our oil supply will continually fall.

We use these scarce fuels—oil and gas—at an overall average efficiency of less than 50%. Motor vehicles, many of which haul feedstocks to the farm and food products from the farm are, of course, responsible for such poor efficiency. In fact, most internal combustion engines operate at less than 25% efficiency.

Electric power generation is a process that is only 40% efficient, at best. Most plants operate at lower levels. Therefore, to extend the ultimate life of our oil and gas resources, and to "buy" time for finding practical substitutes, energy *conservaton* is a *must*. In fact, it is one of the quickest and least expensive short-term solutions to our energy problem. While we must do more than conserve, everyone, including dairymen, can *conserve—now*. You'll *save dollars as well as energy*.

Dairy Energy Use

The modern dairy farm has become heavily dependent upon electric energy to "harvest" — cool, store and handle fluid milk. Some large dairies use 25 to 30 thousand kilowatt-hours per year. Energy required for milk cooling and water heating often makes up 50 to 75% of the total electricity use on dairy farms. As these two operations offer great potential for conservation, energy saving techniques and practices are briefly described herein.

Conserve With Heat Exchangers

Cooling the milk (from 85°F to 40°F) requires that heat be *extracted* from milk; but for water heating, we must *add* heat to water. The techniques for wedding these processes (so one complements the other) is not new. Equipment has been available to dairymen for more than 20 years. But with increasingly higher energy costs, greater emphasis on equipment marketing, and need to conserve energy, the investment in such equipment has become a most desirable one.

A *heat exchanger* makes it feasible to take the heat from the milk cooler and compressor unit to heat water needed for washing the milking equipment. Basically, the technique employed simply converts an air cooled condenser unit to a water cooled unit. In addition to utilizing the extracted heat, the efficiency of the milk cooler is improved by about 10% in summer, and about 5% under winter conditions.

Dollar Savings? Good

The greatest energy (and dollar) savings results from the water heating process. Data from a number of farm studies show energy use for water heating to be reduced nearly 60%. Many large dairies that use 100

gallons or more per day can realize annual savings of $300 or more, depending upon the amount of hot water used and the local electric rate. Let's review a couple of case histories.

In New York, an integral compressor-exchanger unit saved $509 worth of 2.7¢/KWH electricity on a 50-cow dairy. On a 250-cow dairy, an add-on heat exchanger saved $1,028 worth of 2.7¢/KWH electricity with an added benefit of hotter water. And on a 200-cow dairy, an add-on unit saved $1,183 worth of 3.5¢/KWH electricity. Energy *saved* on these three farms would supply enough electricity to supply 4.6 average-size New York farms.

In Alabama an exchanger, integral with a 4,000 gallon bulk tank serving 225 dairy cows, saved an average of 6,990 KWH per month. (At 3¢/KWH, this savings equals $2,516.40, annually.) In addition to energy savings, the electrical demand was decreased an average of 12.5 KW per month.

In Wisconsin, an add-on unit used on 150 cow dairy (with a 370 ft. pipeline and 1000 gallon cooler) reduced main water heater use by 65% and booster-heater use by 33%. With more efficient compressor operation, some 1400 KWH/month were saved.

Exchanger Performance

The temperature of the water from heat exchangers will range from 110°F to 140°F. The optimum system produces about one gallon of hot water for each gallon of milk cooled. Hot water may be used directly from the unit; or it may be stored in a conventional water heater, with the temperature increased as desired, by the water heater element. In many instances, the heat exchanger will produce more hot water than will be needed.

If an excess of hot water is produced, the heat can be utilized to heat the milk house, milk room, or milk parlor during cold weather. In some instances, dairymen have used the excess hot water to temper the drinking water for the cows.

Equipment Costs

The installed cost of heat exchanger equipment varies from about $750 to $1500, depending on whether it is new equipment or an add-on unit. Both are available. It is an excellent investment for most large dairies with a pay-back period of 3 to 5 years. Some units are now marketed as an integral part of the bulk tank; others can be and are being added to existing facilities.

Equipment Effect on Electrical Demand

The larger the size of equipment (motors, heaters, etc.) the larger must be the generation, transmission and distribution equipment of your local power supplier. And with escalating interest rates, material & labor costs, construction delays and regulatory requirements, the cost of service becomes extremely high. This is especially true if added equipment is operated during peak use periods. Tomorrow's cost of providing service may run well over $1200 per KW. This means that for every 5 hp electric motor you operate at peak demand time, the power supplier must invest at least $6000. While the power suppliers are being encouraged by State Regulatory Commissions to develop 'TIME-OF-USE' electric rates (to encourage *off-peak* use), studies show that heat exchangers added to existing milk cooling units, have reduced the electrical demand of the dairy center. Therefore, where time-of-use rates exist, the lowered demand can be a benefit to both the milk producer and the power supplier.

Other Conserving Practices

A number of inexpensive practices can be employed on dairy farms to reduce energy use.

-*Increase water heater insulation* to reduce standby losses. This is especially important if heater is located in a cool area. A 25% savings can often be realized.

-*Insulate hot water lines* to reduce energy losses through pipes.

-*Reduce water use,* both hot and cold water, to save energy. Fix leaky faucets at first sign of a drip, replace hoses and check water tanks and waterers frequently. Use hot water sparingly. Do not set water heater temperature above that required by local health authorities.

-*Use cold water* to wash boots, floors, etc. But remember, it takes heat energy to evaporate water (left on floors and equipment). Thus, use only enough water to get the job done.

-*Check livestock waterer* temperatures periodically. Adjust to a temperature that merely prevents freezing. Research has shown that freezing temperatures do not increase

Thompson's AGRI-500 Water Seal

Circle 101 on Reader Service Coupon

. . . . the

8-KEY TO YOUR SANITATION PROGRAMS

Thompson's Agri-500 Water Seal, an excellent agricultural sanitation aid, will help give you a milking parlor full of contented cows. Thompson's Agri-500 helps reduce mortality, drug costs, cleaning time and building deterioration while it helps increase production, efficiency and profits. Add Thompson's Agri-500 to the concrete on new floors and feed bunks. Spray on existing floors and walls to reduce threat of mastitis and other diseases. Apply to exterior walls to extend the life of wood and concrete alike. Water will not penetrate ... floors dry much faster. All this and more add up to extra profits. Easy to apply and equally effective in old or new barns.

E.A. THOMPSON CO. INC.
703 Market Street, 15th Floor
San Francisco, CA 94103

Manufacturing Chemists
Since 1929

THOMPSON'S WATER SEAL · IT SHEDS WATER ®

milk production. Be sure watering units are well insulated, and protected from cold winds.

-*Recycling cleaning devices* on which Cornell U. researchers recently received a patent have saved as much as 75% of normal hot water use; and as much as 75% of normal detergent use. The unit recycles the wash water from CIP (cleaned-in-place) pipeline, through several cycles. Units have been and are now under test on a number of dairy farms. If results continue to be positive, these units are likely to be commercially available soon.

-*In-line multitube coolers* offer another means of saving energy. Such devices use a double series of pipe with well (or spring) water used to cool the milk and subsequently temper the water entering the water heater. The warm milk (94°F to 96°F) enteres the tube cooler from one end and the well water (at 40°F to 50°F) enters adjacent pipes, from the opposite direction. By conduction, the water absorbs heat from the milk, with the warmed water available to the water heater.

-*Minimize energy losses* with good wiring. Switch-ahead lighting allows light ON when needed; OFF when unnecessary. Use energy efficient units when replacing motors.

Heating & Ventilation

In most dairy producing areas, heat must be supplied to milk houses (or milk rooms) to prevent freeze-damage to pipelines and related facilities. Whether a milking parlor is fully heated during use is often a matter of preference. Where only a few water lines need winter protection, thermostatically-controlled heat tape with pipe insulation offers a good low-energy-use solution. Here's a few specific tips for additional energy savings:

- Maintain room temperatures sufficient for freeze-protection only.
- Use storm windows & doors.
- Seal all air leaks around doors & windows.
- Add insulation to walls and ceilings, as needed.
- Use unprotected exterior entrances as little as possible.
- Consider solar-heat energy.

In Summary

It is evident there are many ways of reducing energy use in the dairy center—and our listing is not complete. But to save your dollars, begin now. Use suggested practices that have the greatest potential for energy savings. Consider alternatives. Weigh pros and cons. Talk with your electric power supplier about the interrelationships of energy conservation, energy management and substitution. He can often guide you to reputable equipment dealers and installers. But start now. Energy saved now can help you or your children, later.

—*Cooperative Extension, Cornell University*

Editor's note:
For more information on agricultural energy management, write Cooperative Extension, Riley-Robb Hall, Cornell University, Ithaca, NY 14853 for the following brochures: FS-18, "Dairy Farm Heat Exchangers for Heating Water;" FS-19, "In-Line Milk Cooling on the Farm;" and FS-20, "Troubleshooting Refrigeration Systems."

BIG SAVINGS ON MILK FILTERS
GOB, KENDALL, and RAPID-FLO Brands. Write for low, low prepaid prices. **FILTERS, INC.**
Box 9101, Canton, Ohio 44711

PROTECTO
A Name to Remember in Disposables

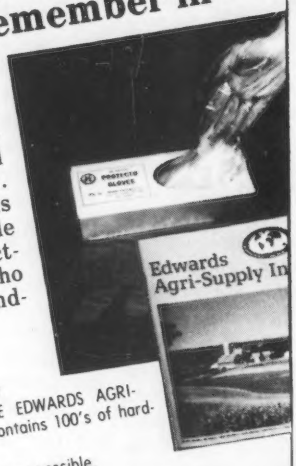

Our Protecto line products offer quality construction and low cost disposability. The thermalweld seams assure you of trouble free sanitary protection. After all, who doesn't want dependable protection?

☐ Please send a sample
☐ Apron ☐ Glove ☐ Boot
☐ Please send me a FREE EDWARDS AGRI-SUPPLY catalog (which contains 100's of hard-to-find items)
☐ Please contact me as soon as possible.

EDWARDS AGRI-SUPPLY, INC.
Box 65-Dept. DB Baraboo, WI 53913 (608) 356-6641

NAME _____
ADDRESS _____
CITY _____ STATE _____ ZIP _____
COUNTY _____ PHONE _____

Print your name and address & mail this valuable coupon today.

READER SERVICE COUPON
12—79

For more information about any of the following products advertised in this issue just check the numbers listed below and we will request it for you direct from the companies involved.

101 Agri-500 Water Seal from E.A. Thompson Co.

102 Free catalog from Edwards Agri-Supply.

103 Wayne 38 Dairy Blend from Allied Mills.

Name.....
(Please type or print)

Address.....
(P.O. Box or RD No.)

.....
(City) (State) (Zip)

Clip and mail this coupon to DAIRY BREED GROUP, Sandy Creek, NY 13145

Ken Vial Photography
Accent on America's Agriculture
P.O. Box 9638
Fresno, CA 93793
Ph: 209/224-1334

AGRI-GRAPHICS, LTD.
"The Picture People"

DANNY WEAVER
Cary, IL 60013
312—639-5723

BRUCE FICKERING
Oakville, Ontario
416—845-6749

MAGGIE MURPHY
Tully, NY
315—696-8763

BETTY CROWELL
Wooster, OH
216—263-0826

MARY LIPPERT
Waunakee, WI
608—849-5069

FREE DAIRY JOB LISTING
The nation's largest recruiter of dairy, farm and related personnel offers a free listing of openings now being filled coast-to-coast.
Since 1968, employers have been paying us to find the people they need. Call or write today for more information at no charge.
AGRIcareers, Inc.
515—394-3148 New Hampton, IA 50659

Toles Photography
Cobleskill, N. Y. 12043
– Quality Livestock Photography
– Reprints from Strohmeyer, Carpenter, Wetmore, Mann, Dick James, and Toles originals.
Phone (518) 234-7151

Youth Dairy Specialist

DANNY P. KAISER recently joined the University of Wisconsin Extension dairy science staff as a youth specialist. He will administer and develop the 4-H and youth dairy programs, and prepare educational materials and programs for youth, leaders and agents.

A 1977 Iowa State University graduate, Kaiser completed a double major in dairy science and agricultural education. Following graduation, the Dakota, Ill., native was employed as a national field representative for Theta Chi, a social fraternity.

Kaiser is also assistant coach of the UW dairy judging team and will work with Dairyland State dairy breed associations.

SEMEN EXCHANGE COLUMN

Advertise in this special section if you have semen from worthy sires, that is in limited supply, to sell or if you want to buy specified semen.

For a sire to be listed, he must meet these guidelines:

(a) The sire must be dead or no longer producing viable semen.
(b) His most recent available USDA Sire Summary shall be used and be not less than a Pred. Diff. of +300 lbs. milk and 80% Repeatability.
(c) The classification average of his daughters must be at least 76.

EACH LISTING COSTS $10.00 PER SIRE

IF YOU HAVE SEMEN FOR SALE OR IF YOU WANT TO BUY SPECIFIC SEMEN, USE THIS EXCHANGE COLUMN.

56 Amps of Clovelly TOP HORNET
6/79 USDA:
PD +1273M +27F +110$ 98%Rpt
PDT: +4.65 97%/PTI: +314 98%

Price: Best offer above $100 per ampule received by Jan. 30, 1980
8 ampules per cane, minimum order
Shipped F.O.B. from stud where stored

Contact John Morrow
RD 1, Tyrone, PA 16686
Ph: 814—684-1898

WE EXTEND WARM HOLIDAY GREETINGS TO ALL OUR GUERNSEY FRIENDS AND LOOK FORWARD TO THE FARM'S 65th CHRISTMAS

Looking Ahead—54 cows and heifers safe in calf

Breeding to 6/79 USDA High PD Sires, Avg PD 1124M and 48F

	PD Milk	Fat	$	Rpt	PDT	Rpt	PTI	Rpt
Kellogg Minnies CHOICE	+1488	+55	+158	96%	+ .96	88%	+319	94%
Maurana Wis TELESTAR	+1339	+64	+161	87%	+1.85	76%	+346	84%
Olympic View B MAVERICK	+1147	+53	+136	90%	+1.85	91%	+296	90%
Falcons Wistar PATRICIAN	+1093	+41	+117	78%	+ .34	79%	+223	78%
Brockwell B ATLANTIC	+ 993	+38	+107	52%	+1.87	51%	+241	52%
Brooknook CYCLONE	+ 685	+38	+ 89	85%	+2.55	74%	+222	82%

Also Breeding to Homebred Sires

Falcons Corporal THOR
Maternal brother to
Falcons Financier TROJAN
at Western Ontario
Their Dam: Bostwick Valley Trixie (E)
12 progeny in herd

Falcons Corporal AUSTIN
at Eastern AI
Pedigree Index: +498M +18F +53%
Genetic Index: +638M +28F +86%
Dam: Pine Vista W Ada (VG)
73 Gold ★ Star Dam – Nat'l Class Leader

A. AUSTIN CHENEY
LITCHFIELD, CONN. 06759
PHONE: (203) 567-5181 REGISTERED GUERNSEYS
Visitors Always Welcome

C. ORRIN HOSFORD
Manager

★ HERD FOUNDED 1906 ★ CONTINUOUS OFFICIAL TESTING SINCE 1917 ★

Falcon's Flight Farms

Advertising Rates & Contracts for Guernsey Breeders

Effective January 1, 1980

You can now advertise more times at reduced rates!

Contract Rates Per Issue

	*4x	**6x	***12x
One page	$148	$127	$112
1/2 page	89	75	67
1/4 page	54	46	40
1/8 page	35	30	25
per inch	8.80	7.50	6.65

* 4x — These contract rates apply on 4 insertions and to special state and county Guernsey groups.

** 6x — Save 15% cost in advertising if you insert 6 times per year.

***12x — The BIG SAVER! Reduce your yearly advertising rates by 25% if you insert 12 times per year

"Insertions" means any size advertisement may be taken to fulfill your contract. But your contract must be filled; all advertisers will be notified as to how many insertions are left on contract.

Closing Date for Advertising Copy—5th of the month preceding

Interested in Signing Up and Saving $

Write the Guernsey Breeders' Journal at 70 Main Street, Peterborough, NH 03458

All ads are placed in advertising section. (Special position is 10% higher than contract rates.) Contracts may be signed and started at any time with a subject to rate change on January 1 of the following calendar year. **These rates do not apply to covers.**

Color & Negative Cost — No Change

COLOR RATES

Second Color is Available
In a color section of 4 pages

C If only 1 page in the section is 2nd color ..... $35/page extra

O If two pages or more in the section are 2nd color ..... $20/page extra

L Minimum size of color ads is 1/2 page—only available with at least one full color page in section ..... $15/half page extra

O 4-color process ..... $150/page extra *
* Does not include cost of color separation negatives. We offer these at cost. They are made from color slides or color photos supplied by the advertiser.

R DOES NOT APPLY TO COVERS

SAVE at least $56 per page by CONTRACT!

Occasional Rates Per Issue in Advertising Section for 1—3 Insertions

One page	$204
1/2 page	116
1/4 page	68
1/8 page	40
Per inch	10.20

Pictures & Negatives

The Journal will order negatives for printing ad pictures at $3.00 each. The picture image on these halftone negatives, unlike regular camera negatives, cannot be enlarged or reduced on reuse. Once a negative is made it will be left on file for the owner & it may be used by him at no additional cost as long as the original size of the negative image is satisfactory — any change in size of the ad picture requires a new negative.

Any negative on file, used by an advertiser, but not owned by him, is subject to a $2.00 use charge.

'79 - - - - - Show Time

NGS Madison

Reserve Senior & Grand Champion

Freelea D F Holly

1st 3-yr-old and Best Udder Member of 1st Get of Sire
Sire: Housleys Dari FAYVOR High PTI Sire
6/79 USDA: PD +679M +33F +82$ 99% Rpt PDT: +4.05 98%/PTI: +246 98%

Other 1979 Show Winnings for "Holly"

Sr & Grand, Minn. Res Grand, Iowa 3rd 3-yr-old, NGS Fresno

1st Sr Get of Sire Housleys Dari FAYVOR, NGS Madison

CROCKER'S GUERNSEYS

Route 1, Belmond, Iowa 50421
The Crocker Family, Ben, Mona, Phil, Anne, Kathy
Days: Phone 515–853-2261 (Office) – Nights: Phone 515–444-3043 (Home)

In '79 - - - - - Show

NGS Fresno

Joe Eves Production Trophy Winner

Applebrook Fayvors Tenna (E)

5 yrs 21697 899 305–2x DHIR, pending
2nd place 5 yrs & over

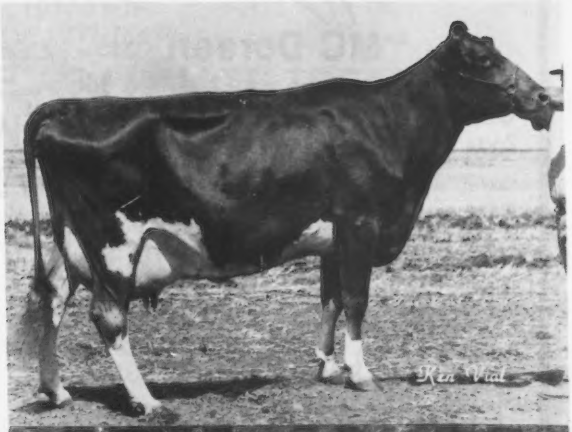

Res Jr Champion Junior Show

Dutch Mill Fernells Kate

2nd Jr Yrlg Heifer
1st Jr Yrlg Hfr, Iowa State '79
Owned by Phillip C. Crocker

1st 2-Yr-Old

Gold Manor DF Orchid

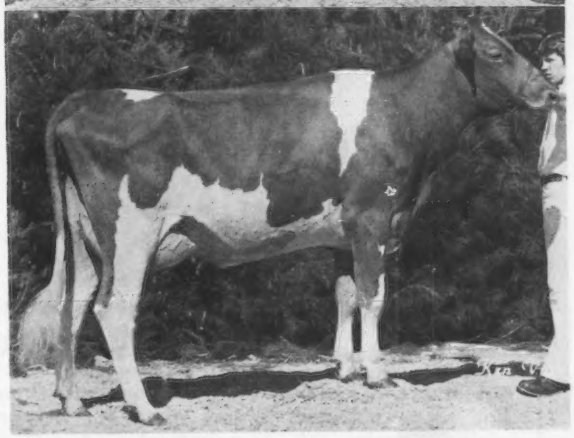

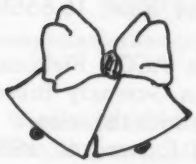

Happy Holidays!

CROCKER'S GUERNSEYS

Route 1, Belmond, Iowa 50421
The Crocker Family, Ben, Mona, Phil, Anne, Kathy
Days: Phone 515–853-2261 (Office) – Nights: Phone 515–444-3043 (Home)

Dendel's Orchards

Multiple CHOICE
1979 *Elite* Cows

"MC Doreen"
5/79 USDA: 1 rec avg 22097M & 886F
COW INDEX: +1140M +38F +116$ 33%Rpt
2-yr. 22448 885 295–2x DHIR, in progress

"MC Ruth"
5/79 USDA: 1 rec avg 16304M & 836F
COW INDEX: +787M +35F +91$ 33%Rpt

"Choice Debbie"
5/79 USDA: 1 rec avg 16194M & 793F
COW INDEX: +681 +28F +76$ 35%Rpt

Season's Greetings

"Choice Ruth"
5/79 USDA: 1 rec avg 18551M & 696F
COW INDEX: +925M +26F +88$ 33%Rpt

"Choice Minnie"
5/79 USDA: 1 rec avg 16426M & 781F
COW INDEX: +697M +27F +76$ 35%Rpt

Sire:
Kellogg Minnies CHOICE
No. 3 PTI Sire
6/79 USDA: PD +1488M +55F
+158$ 96%Rpt
PDT: +.96 88%/PTI: +319 94%

Jack Dendel
DENDEL'S ORCHARDS

6 miles north of Allegan out 30th St. ¾ mile east of 127.
Tel. 673-4317

Route 5
Allegan, Michigan 49010

A CHOICE CHRISTMAS

1979 *Elites*
by
Kellogg Minnies CHOICE
No. 3 PTI Sire

Franlee Choice Floss
5/79 USDA: 1 rec avg 15906M & 676F
COW INDEX: +887M +32F +93$ 34%Rpt

Franlee Choice Foxy
5/79 USDA: 1 rec avg 11411M & 480F
COW INDEX: +793M +30F +85$ 32%Rpt

Franlee Choice Flute
5/79 USDA: 1 rec avg 10858M & 496F
COW INDEX: +680M +24F +71$ 33%Rpt

Season's Greetings from

GOLDEN GUERNSEY

Frank Wiley, Owner
Floyd Yahn, Herdsman
Victor, N. Y. 14564
Tel. 716–924-2655

FRANLEE FARMS
3 miles north of Victor,
352 High Street
PLAN TO VISIT OUR HERD

FAWN ISLE FARM

Another year is ending and the Christmas spirit is in the air.

We at Fawn Isle Farms want to thank and congratulate Mr. & Mrs. Freeman Brundige of Fulton, Ky., for the purchase of ten more heifers from our herd. In 1978, Mr. Brundige purchased 20 heifers of which 19 are in the herd and have made some remarkable DHI records as two-year-olds. Of the 19, the ME average is 12,444M, 531F, 305–2x, with the top heifer Fawn Isle Linsay Elsie, 16,655M, 750F, 305–2xME.

We also want to thank AGCC Fieldman Bob Jones and the Indiana Guernsey Breeders' Association for helping with the sales.

We are already looking forward to 1980 and hope to have 12 or 15 heifers for sale. All will be bred to a son of TOP HORNET.

Owners:
Howard, Don &
Lowell Stouder

Herdsman:
Lowell Stouder
South Whitley, IN 46787

KEN-MAR MANOR GUERNSEY'S

SMALL IN NUMBERS - LARGE ON QUALITY

Premier Exhibitor

Mo. State Fair, 1977-78-79
Ozark Empire Fair, 1977-78-79

ANNOUNCING THE SALE AT PRIVATE TREATY OF TWO GREAT GUERNSEY COWS TO TWO FINE GUERNSEY BREEDERS

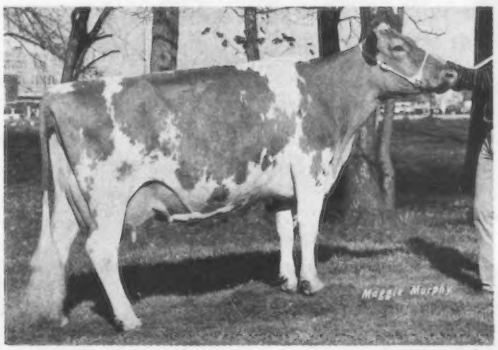

Selling to Robby Davis,
Verona, Mo.

Long Branch D Fortune Robin

2-10 14515 593 305–2x DHI
1st 2-yr-old, Ozark Empire '77
1st 2-yr-old, Mo. State '77
1st 3-yr-old, Res Ch, Mo. State '78
1st 4-yr-old, Gr Ch, Ozark Empire '79
1st 4-yr-old, Res Ch, Tulsa State '79
1st 4-yr-old, Mo. State 4-H '79
1st 4-yr-old, State Fair of Texas '79

WE FEEL BOTH OF THESE COWS WILL BE STRONG CANDIDATES FOR EXCELLENT THIS FALL

Going to Don Cloe,
Bentonville, Ark.

Long Branch Falcon Myra

Ark. State Milk Champion, '78
Proj. 365–2xME: 3-03 18870 759 DHI
1st 2-yr-old, Mo. State '76
1st 3-yr-old, Mo. State '77
1st Dry Aged Cow, Ozark Empire '79
Res Gr Ch, Ozark Empire 4-H '79

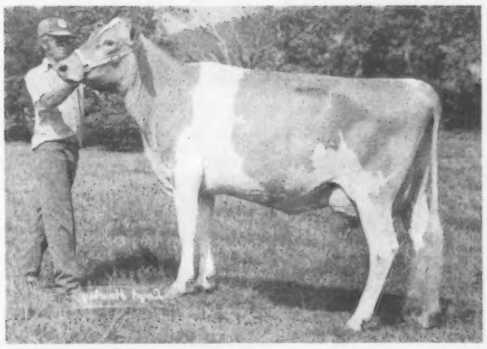

A BIG THANKS TO DON AND ROBBY

We would like to thank Dwayne Webb, Chozen Acres Guernsey Farm, Westville, Oklahoma, for handling and helping us develop these outstanding cows. If in the area of Westville, go by and look at our big, tall 2-year-old Ken Mar Manor Rose Rosella – 1st 2-year-old, Missouri State Fair, 1979 – a DARI FAYVOR and a great junior 2-year-old. (Our cows are housed and milked at Chozen Acres.)

P.S. We are proud to be Junior Members of AGCC and Mo. Guernsey Breeders.

GREG YOUNG

Route 2 Box 266
Springfield, MO 65802
Ph. 417–866-4052

DIANE YOUNG

Eastern Sires In AI Development

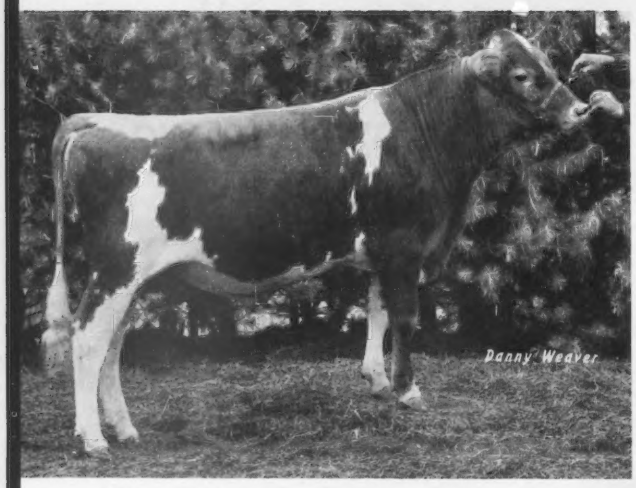

NEDROW FARMS LUCKY CHOICE

- Sire: Kellogg Minnies CHOICE
  6/79 USDA: PD +1488M -.14% +55F +158$ 96%Rpt
  PDT: +.96 88%/PTI: +319 94% 125 daus avg 75.4
- Dam: Dari Lora of Maple Vue (VG–83)
  Est. Transmitting Ability +1000M +.15%
  5 recs avg (2x, 305d, ME) 16047M 4.7% 749F
  Her VG dau has 3-06 16297M 4.9% 796F 293–2x
- Dam's Sire: Western Glow DARIMOST
  6/79 USDA: PD +220M +.08% +18F +36$ 99%Rpt
  PDT: +1.90 99%/PTI: +102 99% 4263 daus avg 79.1
- Breeder: J. Kevin Nedrow, Clifton Springs, N.Y.

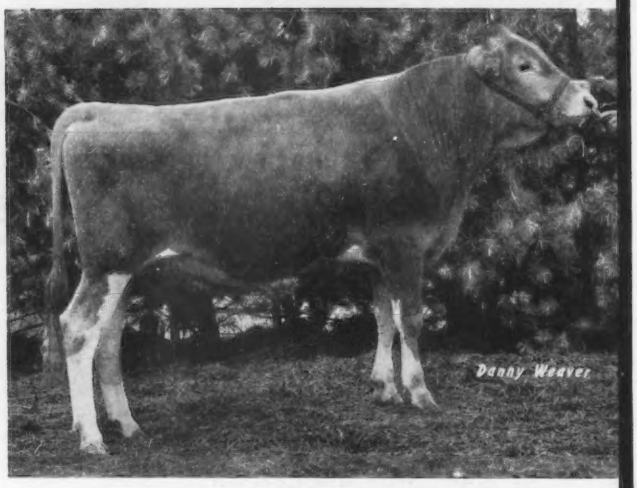

MAPLE ROW FAYLIREX

- Sire: Welcome Flashs HOLLIREX
  6/79 USDA: PD +906M +.11% +54F +123$ 99%Rpt
  PDT: -.61 98%/PTI: +211 98% 823 daus avg 75.0
- Dam: Maple Row Fay (VG–83)
  Est. Transmitting Ability +1844M -.13%
  3 re s avg (2x, 305d, ME) 17479M 4.2% 741F
- Dam's Sire: Kellogg Minnies CHOICE
  6/79 USDA: PD +1488M -.14% +55F +158$ 96%Rpt
  PDT: +.96 88%/PTI: +319 94% 125 daus avg 75.4

LUCKY and FAYLIREX are now in sampling service to provide random AI proofs. Holcombs Corp GUNAR and Falcons Hollirex PEERLESS are also available and need a few more services for adequate sampling. Join the Eastern Guernsey Sire Selection Committee in quickly sampling these promising young sires.

For more information on these and other Eastern Guernsey Sires, contact our authorized representative in your area or write to us.

NATIONAL ASSOCIATION OF ANIMAL BREEDERS NAAB Know Your Semen Supplier

EASTERN
ARTIFICIAL INSEMINATION COOPERATIVE, INC.
P.O. Box 518, Ithaca, N.Y. 14850
(607)272-2011

"The Best Time of Our Lives"

Many believe that the holiday season is the happiest time of their lives. Others have told me to enjoy our children while they are home as those will be the happiest years of our lives. To others, the times we get together for shows, sales and other Guernsey activities would rank high in life's best times.

When I consider our five-year-old son and see his liveliness, his freedom from responsibility, and his every need being met by someone else, I think surely this must be the best time of his life. Then my thoughts go to our oldest son, who is in love, and I feel this has to be the best time in life. But, I soon remember that marriage is better even than courtship. With marriage came the joy of new lives which thrilled us. This had to be better than just the two of us.

Recently a grandfather told me that the third generation sure had the right name—"grandchildren"—as if this was the highlight of his life. Still another beamed with pride as he announced he was a great-grandfather.

Certainly there are those who can stand before the judgment of God with the assurance of sins forgiven and hear the words, "Well done, thou good and faithful servant: enter thou into the joy of thy Lord." Surely they would say that dying with a hope of spending eternity with the King of Kings is the best time of life. In contemplating, then, when is the best time of our lives, I can only conclude that God plans the best for his children each new day.

Our wish for all our many Guernsey friends at this Christmas season is: Whether you are young or old, that Jesus Christ, whose birth we celebrate, may fulfill your every need and that TODAY will be the best time of your life.

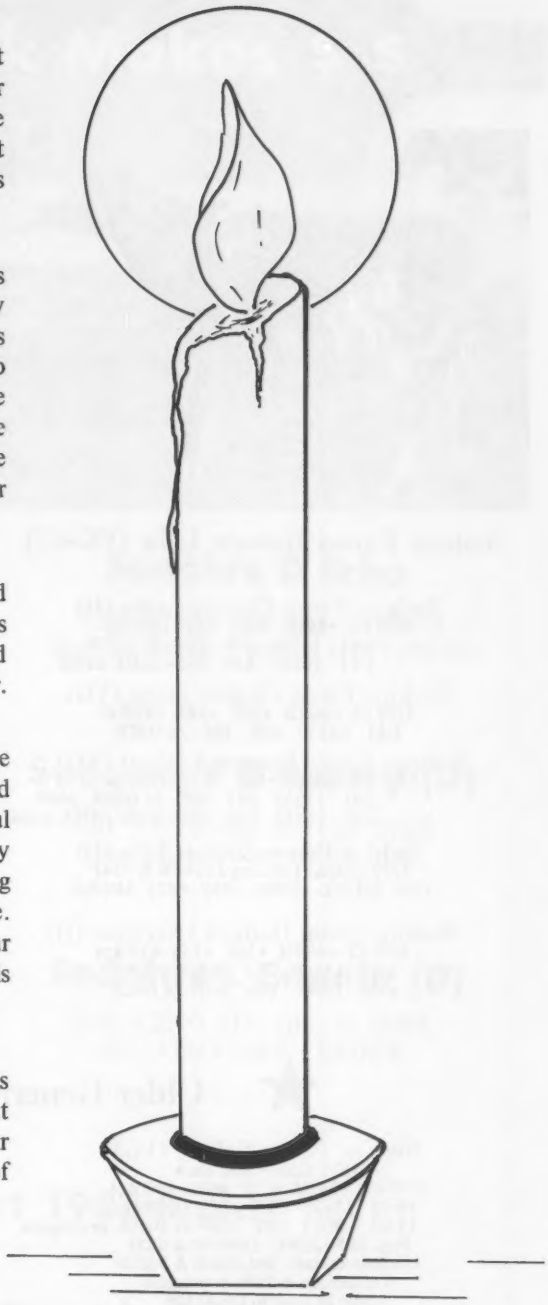

HARMONY FARM

Doyle and Sharon Neher
and Family
Route 2, Hutchinson, KS 67501
Phone: 316–662-7592

Holiday Greetings from the Younger Set

Elite Youth of 1979

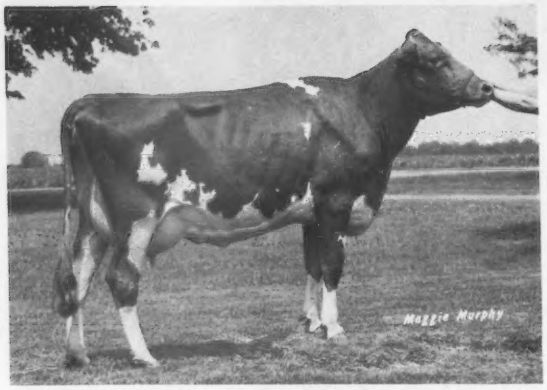

Nedrow Farms Hornets Lahr (VG-87)

"Lahr"

5/79 USDA: 1 rec avg 16443M & 748F
COW INDEX: +736M +18F +67$ 33%Rpt
2-00 14556 670 305–2x DHIR, pending
2-00 17600 810 305–2xME DHIR, pending
Jr. Ch, NY State Fair, 1978
3rd Sr Yrlg, Pa A-A Dairy Show, 1978
Due to DEACON in January

Nedrow Farms Choices Letha (D)
5/79 CI: +848M +26F +83$ 33%Rpt
1-11 13300 536 305–2x DHIR
1-11 16625 659 305–2xME DHIR

Nedrow Farms Choices Janne (VG)
5/79 CI: +808M +39F +98$ 34%Rpt
1-11 12530 688 305–2x DHIR

Nedrow Farms Hornets Lockett (VG)
5/79 CI: +696M +12F +57$ 33%Rpt
2-01 13828 543 305–2x DHIR, pend.
2-01 16732 656 305–2xME DHIR, pend.

Nedrow Farms Choices Lyla (D)
5/79 USDA: 1 rec avg 13140M & 754F
COW INDEX: +674M +33F +82$ 34%Rpt

Nedrow Farms Hollirex Charmine (D)
5/79 CI: +699M +26F +75$ 42%Rpt
3-07 14430 565 305–2x DHIR
4-08 16040 696 305–2x DHIR

Nedrow Farms Choices Lara (D)
5/79 USDA: 1 rec avg 15695M & 734F
COW INDEX: +842M +31F +90$ 34%Rpt

Nedrow Farms Choices Narcissus (D)
5/79 USDA: 1 rec avg 14969M & 681F
COW INDEX: +794M +28F +83$ 34%Rpt

Nedrow Farms Leaders Marlene (D)
5/79 CI: +668M +10F +52$ 35%Rpt
2-00 13970 550 305–2x DHIR

Nedrow Farms Choices Krista (D)
5/79 CI: +660M +25F +71$ 32%Rpt
1-11 12316 559 268–2x DHIR, in progress
Proj. 305–2xME: 17300M & 790F

Nedrow Farms Leaders Star (VG)
5/79 CI: +690M +13F +57$ 39%Rpt
3-06 15150 661 305–2x DHIR
4-06 10887 412 144–2x DHIR, in progress
Proj. 305–2xME: 19000M & 715F
Milked 102 lbs. on June test

★ Older Generation – *Elite* 1979 ★

Nedrow Farms Valette (VG)
1975 Gold ★Star Dam
5/79 CI: +737M +13F +60$ 44%Rpt
10-02 15420 621 305–2x DHIR
11-03 8023 315 120–2x DHIR, in progress
Proj. 305–2xME: 15900M & 625F
Lifetime to date: 146,000M & 5850F
9 lactations & 10th in progress
Due in June to DEACON

Nedrow Farms Loanna (VG)
1973 Gold ★Star Dam
5/79 CI: +714M +53F +110$ 46%Rpt
9-07 16960 894 305–2x DHIR
10-10 17550 874 295–2x DHIR
Lifetime: 133,600M & 6850F in 9 lactations

Just a sample of our *Elite* cows–
We have MORE!

Third Quarter DHIR Avg 13746 4.8% 663 on 55 cows
Current Rolling Herd Avg 14261 4.7% 675 on 77 cows

NEDROW FARMS
R.D. 2, Box 243
Clifton Springs, NY 14432
Ph: 315–526-5134

Kevin and Barb Nedrow
James Nedrow Family
Donald Burkhard, Herdsman

Guernsey Milk Makes $ $

Sedohrs P Rena (D)

3-09 15210 753 305–2x DHIR
Sire: Lyrene May Rose PRINCE

Sedohrs C Carole (D)

3-03 13640 588 305–2x DHIR
Sire: Housleys J CHAMPION

Sedohrs P G Nadine (VG)

4-05 12650 608 305–2x DHIR
Sire: Sedohrs P GOVERNOR

Sedohrs D Echo

6-02 12460 583 305–2x DHIR
Sire: McDonald Farms R L DIVIDEND

Sedohrs G Althea (D)

8-07 12370 631 305–2x DHIR
Sire: Sedohrs GENERAL

Sedohrs F B Pretty (D)

5-01 12220 601 305–2x DHIR
Sire: Edisto Farms FRED BOY

Sedohrs P Clara (VG)

3-09 12200 509 305–2x DHIR
Sire: Lyrene May Rose PRINCE

Sedohrs L Bonnie (D)

3-08 12090 614 305–2x DHIR
Sire: Villa Crest P LEADER

1979 Profits Start 1980 Right!

With Best Wishes for a Happy Holiday and a Prosperous New Year

SEDOHR FARM

Mr. and Mrs. Hugh B. Rhodes
Owners and Operators
Julian Edgar Rhodes, Herdsman

208 Keene Ave. N, Estill, S. C. 29918
Home Phone: 625:3741
Farm Phone: 625-3263

Shamrocks and Evergreen

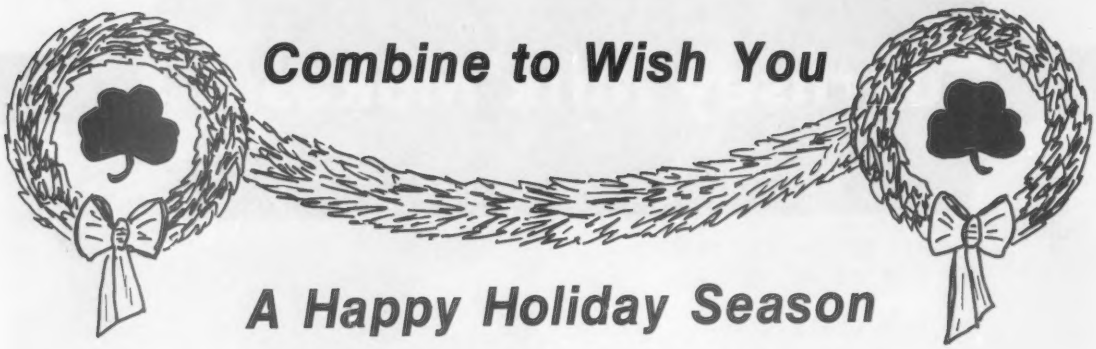

1979 Shamrock *Elite* Cows

Shamrock McPearlita

5/79 USDA: 1 rec avg 14411M & 626F
CI: +1021M +40F +112$ 34%Rpt

Shamrock Flash Patty

1976 Gold ★ Star Dam
5/79 CI: +896M +33F +95$ 39%Rpt
6-05 21010 780 305–2x DHIR

Shamrock F Lundel

5/79 CI: +793M +24F +78$ 23%Rpt
2-04 16620 637 305–2x DHIR

Shamrock G Milicent

5/79 CI: +706M +24F +73$ 36%Rpt
4-05 15820 607 305–2x DHIR

Shamrock G Tilly

5/79 CI: +670M +31F +79$ 36%Rpt
4-09 16220 675 305–2x DHIR

Shamrock TH Christine

5/79 USDA: 1 rec avg 14290M & 584F
CI: +652M +13F +55$ 35%Rpt

6/79 Mid-Year DHIR Herd Lactation Average
12835M & 557F on 49 Cows

More HIGH INDEX Cows

Shamrock Fortune Florence

5/79 CI: +637M +13F +54$ 40%Rpt
4-00 15480 580 305–2x DHIR

Shamrock G Delight

5/79 CI: +614M +20F +62$ 25%Rpt
2-04 14140 563 305–2x DHIR

P.O. BOX 50027
TUCSON, ARIZONA 85703
Norman P. McClelland, Owner
Phone 887-0300
Carrol Ross, Herdsman

SHAMROCK FARMS COMPANY

Brooknook Momentos STARFIRE

STARFIRE

72% Repeatability

+649 PD Milk

Plus on Type

$2.00 Per Unit

9G088 Brooknook Momentos STARFIRE
6/79 USDA: PD +649M -.18% +13F +55$ 72%Rpt
PDT: +1.67 46%/PTI: +134 65%
1st RIP 51%, Milk (1-R) GA +41
73 daus 32 herds avg 10543M 4.5% 478F

from

Sire Power INC.

Member Cooperatives
Northeastern Breeders Association
Maryland Artificial Breeding Coop, Inc.
W. Va. Artificial Breeders Coop, Inc.
RD No. 2, Tunkhannock, PA 18657
Phone: 717–836-3168

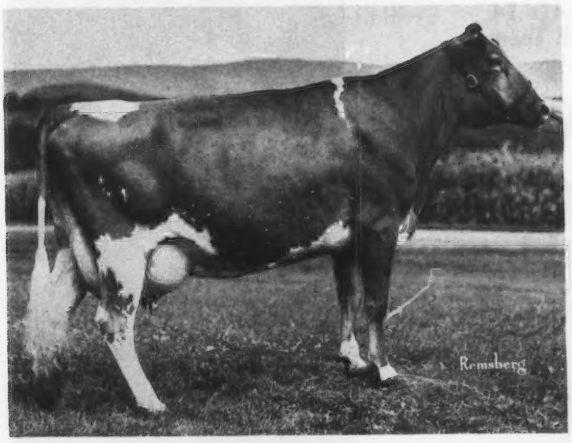

WAY VIEW CLARETTA (VG-82)

2-00 12216 4.5% 553 293–2x DHI
Owner: Harold & Lyle Wright, Canton, PA

STARFIRE daughters are very tall cattle with above average strength and udders. STARFIRE daughters are particularly strong in rear udders being above average in height and width. We strongly recommend STARFIRE to improve stature.

STARFIRE is available from your Sire Power Representative. Sire Power semen is available worldwide.

STARFIRE Daughters

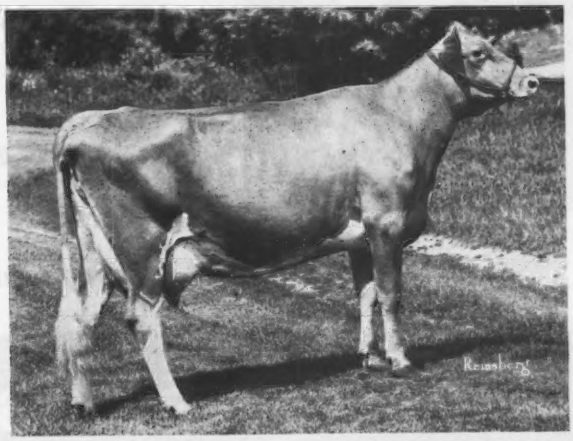

LE ROYDALE FARMS STAR DEW

2-05 11383 4.7% 538 329–2x DHIR, in prog.
Owner: Brackman Brothers, Canton, PA

Geana Farm
This is what we do in the

FALL

Doug – Age 18
Varsity Football, 1st String
Made OCC First Team
Homecoming Queen Escort

Heidi – Age 14
Volleyball Team

Bob – Age 16
Varsity Football
1st String

Jim – Age 11
Colt Football
Undefeated Season

COWS make all this possible.

Come see us.

Merry Christmas!

Jason – Age 8
Colt Football

Geana Farms

11839 Banning Rd.
Mt. Vernon, Ohio 43050
Ph: (614) 397-8267

The Phillips — Gene, Diana, Doug, Bob, Heidi, Jim & Jason

Gold ★ Star Breeder 8 Times
Double ★ ★ Gold Star 3 Times
1978

1978 DHIR Herd Lact Avg=14122M 632F on 35 Cows

6/79 Mid-Year Herd Lact Avg=14311M 627F on 20 Cows

Crown Stone 1979 *Elite* Cows

"Choice Golden"
5/79 USDA: 1 rec avg 13319M 648F
COW INDEX: +692M +27F +76$ 30% Rpt
Sire: Kellogg Minnies CHOICE
No. 3 PTI Sire

"Hornet Geneva"(D)
5/79 CI: +684M +17F +62$ 35%Rpt
2-00 11440 507 305–2x DHIR
Sire: Clovelly TOP HORNET
No. 4 PTI Sire

"Hornet Flute" (D)
5/79 CI: +677M +17F +62$ 39% Rpt
2-03 12210 555 305–2x DHIR
Sire: TOP HORNET

"Hornet Ginger" (VG)
5/79 CI: +662M +16F +60$ 35%Rpt
2-03 11660 523 305–2x DHIR
Sire: TOP HORNET

"Starfire Folly"
5/79 COW INDEX: +659M +16F +59$ 35%Rpt
2-00 14000 563 305–2x DHIR
Sire: Brooknook Momentos STARFIRE
6/79 USDA: PD +649M +13F +55$ 72%Rpt

HIGH PRODUCERS

"Aces Ballad" (D)
6-02 19150 735 305–2x DHIR

"W Annette" (D)
6-03 18670 783 305–2x DHIR

"Princes Avon" (VG)
7-03 17490 760 305–2x DHIR

"Andys Bobbie" (VG)
6-04 18730 708 305–2x DHIR

"W Anabel" (VG)
7-02 17860 864 305–2x DHIR

"Billy Amy" (VG)
8-03 16140 569 305–2x DHIR

With All Best Wishes for the Holidays!

Seth K. Schnebly Family
R. 1, Clear Spring, MD 21722
Ph: 301–842-2525

CROWN STONE FARM
10 miles NW of Hagerstown on Route 494

Gold ★ Stars by the Dozen

May they lend the light of Christmas Cheer
And guide the way throughout next year.

Price-Black Farm-Bred Gold ★ Star Dams

1979

"Bobs Daisy"
1979 *Elite* Cow
5/79 USDA: 2 recs avg 18574M & 790F
COW INDEX: +920M +31F +94$ 36%Rpt
Owned by Markwood Enterprises, Chandler, Ariz.

1978

"Fabians Esther"
1979 *Elite* Cow
5/79 COW INDEX: +1077M +49F +126$ 42%Rpt
3-11 18490 799 294–2x DHIR

1977

"Bruces Kubilee"
1979 *Elite* Cow
5/79 COW INDEX: +729M +27F +78$ 42%Rpt
7-04 14740 624 296–2x DHIR

"Valiant A Jewelite"
5/79 COW INDEX: +577M +17F +56$ 37%Rpt
5-04 15740 705 305–2x DHIR

1974

"Princes Kubilee"
1974 *Elite* Cow
10/74 COW INDEX: +1836M +89F +223$ 40%Rpt
6-10 *25050 *1199 305–2x DHIR
*Nat'l Class Leader 5x consec. – Breeds Champion

"Princes Gladys"
1974 *Elite* Cow
10/74 COW INDEX: +848M
+35F +95$ 42%Rpt
6-03 16540 713 305–2x DHIR

"Prospectors Mirth"
1974 *Elite* Cow
10/74 COW INDEX: +844M +32F +91$ 35%Rpt
11-07 17790 659 305–2x DHIR

"M Billies Mirth"
1974 *Elite* Cow
10/74 COW INDEX: +836M +37F +97$ 35%Rpt
5-01 16450 794 305–2x DHIR

1974

"Nances May"
1975 *Elite* Cow
4/75 COW INDEX: +809M +20F +73$ 45%Rpt
7-06 15320 598 305–2x DHIR

1973

"Princes Artless"
1974 *Elite* Cow
10/74 COW INDEX: +874M +33F +94$ 46%Rpt
7-08 18410 672 305–2x DHIR

1973

"Princes Kalma"
1974 *Elite* Cow
10/74 COW INDEX: +858M +26F +84$ 45%Rpt
7-08 19320 662 305–2x DHIR

"Billys A Dear"
1975 *Elite* Cow
4/75 COW INDEX: +759M +19F +69$ 44%Rpt
8-10 15400 586 305–2x DHIR

PRICE – BLACK FARMS

Farms Address
Box 37
Arrey, New Mexico 87930
Tel. 505–267-3061

Division Of Price's Producers, Inc.

J. Dudley Price
President

G. Paul Black
Executive Vice-President

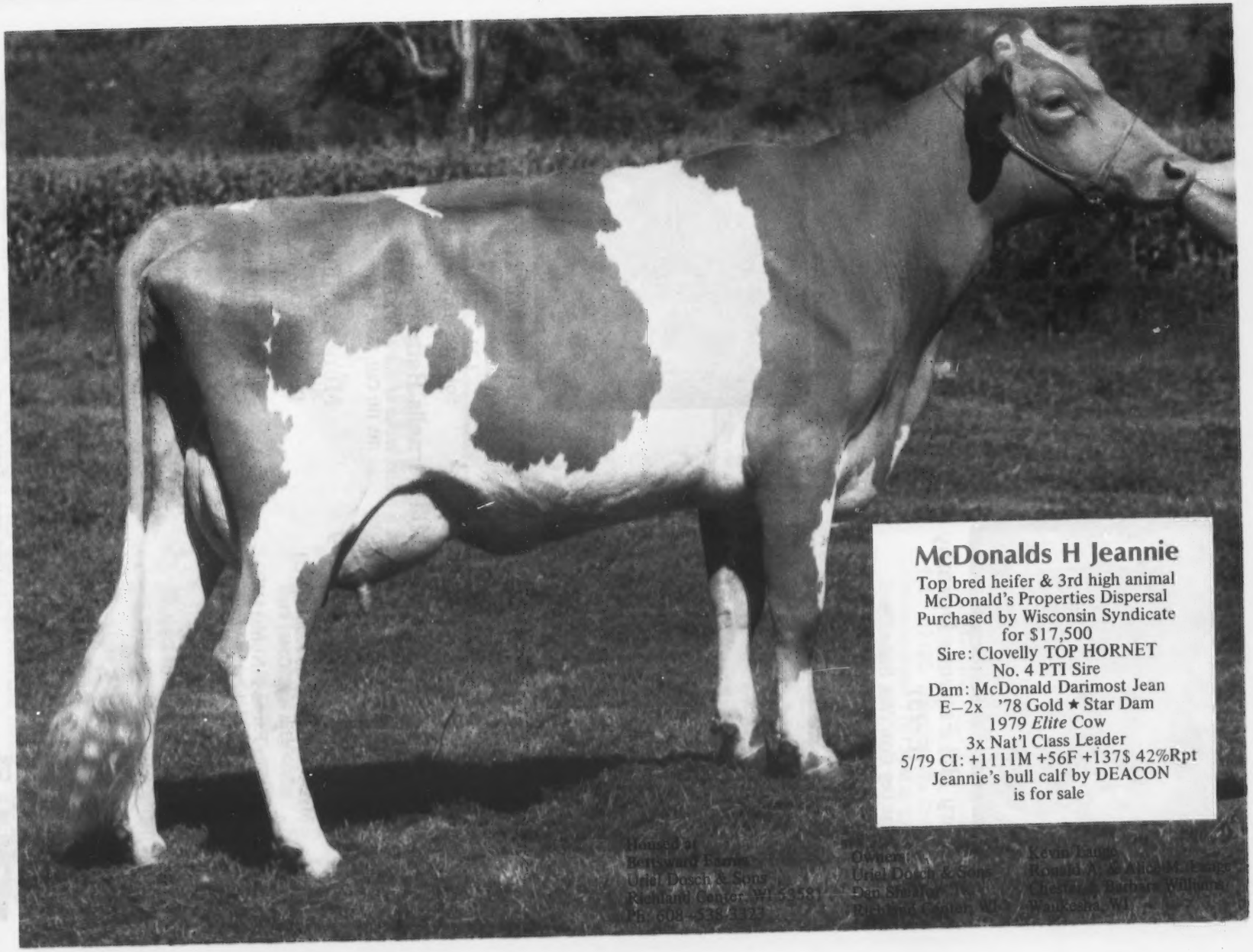
McDonalds H Jeannie
Top bred heifer & 3rd high animal
McDonald's Properties Dispersal
Purchased by Wisconsin Syndicate
for $17,500
Sire: Clovelly TOP HORNET
No. 4 PTI Sire
Dam: McDonald Darimost Jean
E–2x '78 Gold ★ Star Dam
1979 *Elite* Cow
3x Nat'l Class Leader
5/79 CI: +1111M +56F +137$ 42%Rpt
Jeannie's bull calf by DEACON
is for sale
Housed at
Berryward Farms
Uriel Dosch & Sons
Richland Center, WI 53581
Ph. 608-538-3332
Owners
Uriel Dosch & Sons
Dan Shelton
Richland Center, WI
Kevin Lange
Ronald A. & Alfred L. Lange
Chester & Barbara Williams
Waukesha, WI

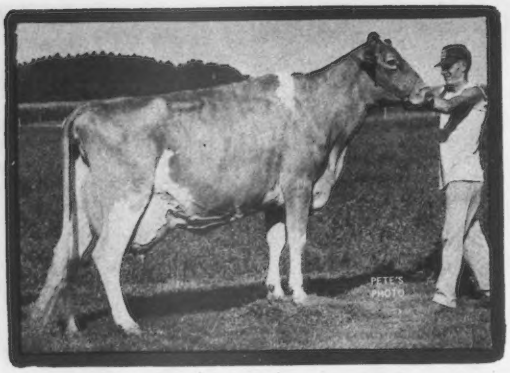

Tannery Hill Fayvors Dorothy (E-93)

1st Dry Cow, Wis. State '79
2nd Dry Cow, Minn. State '79
4-11 16220 787 365–2x DHIR

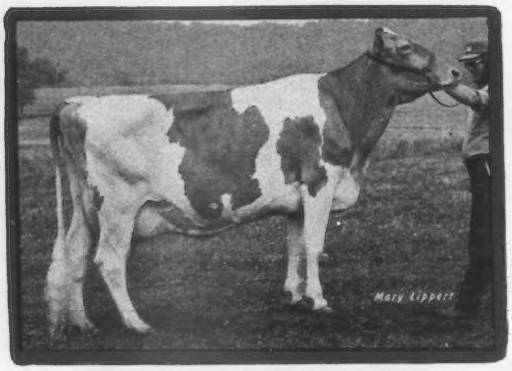

Maxvales PL Dot (VG)

1st 4-yr-old, Wis. State '79
1st 4-yr-old, Minn. State '79
5/79 CI: +402M +32F +65$ 40%Rpt

Dutch Mill Neros Beauty (VG)

Best Uddered & 1st Aged Cow, Minn. State '79
3-11 13590 552 305–2x DHIR
Sold at 54th Guernsey Renewal, Louisville

Dutch Mill Fernells Betty

Born: 8-12-78
2nd Hfr Calf, Wis. State '79

Sire: A Son of TOP HORNET
8th Hfr Calf, NGS, Madison '79

More at NGS Madison '79

Maxvales Improvers Jeanie (VG)
3rd Aged Cow

Co Hills Farms F Norma (VG)
2nd Best Uddered 4-yr-old
5th 4-yr-old

Wis. State Fair '79
2nd Produce of Dam
3rd Best 3 Females

More at Minn. State '79

Dutch Mill Darimost Vonny (VG)
Best Uddered & 2nd 4-yr-old

Dutch Mill Dukes F Mavis (VG)
2nd Aged Cow

McKerrows Telestar Penny
2nd Sr Yearling Heifer

Dutch Mill Fernells Beldame
3rd Jr Heifer Calf

2nd Best 3 Females

Holiday Greetings from

Dutch Mill Farm

GOLDEN GUERNSEY MILK

2½ miles west of Sparta on old highway 16

Roy E. Jacobs and Sons
Tel. 269-2794

Dan — 269-5951
Neil — 269-4723

Route 1
Sparta, Wisconsin 54656

"ROSALIND" — PRODUCTION PLUS!

Douglaston Gays Rosalind

VG–3x
5/79 COW INDEX: +450M +11F
+41$ 42%Rpt
7 Outstanding Records Include:
5-10 19950 915 305–2x DHIR
6-11 17190 780 305–2x DHIR
Lifetime to date: 116130M & 5255F
Due to Dari FAYVOR 3-17-80

We are proud to announce our new association with the John D. Ayars Family, Mechanicsburg, Ohio. We anticipate great things from this new partnership and look forward to the future. Watch for more information on this exciting new herd and for the results of our Special Classification.

Mark Witherspoon and Family
9715 Irwin Rd.
Irwin, Ohio 43029
Ph: 513–834-3296

UTOPIA GUERNSEYS

Best Wishes for a Merry Christmas & a Happy New Year

Our +15000M Team in '79

Butler Hill DFJ Bertie
2-07 17800 847 365–2x DHIR

Butler Hill Mon Carol
9-09 16690 761 305–2x DHIR

Butler Hill R Iris
3-01 16000 737 288–2x DHIR

Butler Hill FC Quin
4-02 15270 690 305–2x DHIR

Butler Hill Dari Iris
7-05 15110 682 305–2x DHIR

Butler Hill Champ Lucia
6-08 16750 723 305–2x DHIR

Butler Hill I Vada
5-09 16240 895 305–2x DHIR

Butler Hill C Nel
6-07 15990 561 305–2x DHIR

Butler Hill J Mia
4-05 15250 622 305–2x DHIR

Butler Hill F Lize
5-08 15110 609 305–2x DHIR

Guernseys And Border Collies For Sale
We Believe In Guernseys – We Like To Talk About Your Guernseys And Our Butler Hill Guernseys

George W. Fowler – Tel. 445-8273
George W. Fowler, Jr. – Tel. 445-8278

BUTLER HILL GUERNSEYS

Rt. 5, Box 249, Saluda, South Carolina

PREMIER BREEDER and EXHIBITOR

Oregon State Fair, 1977 & 1979

Premier Breeder
Oregon State Fair, 1974

Premier Exhibitor
Tulsa State Fair, 1956

1st Exhibitors Herd

Junior Champion Female

Plainview Farm
Roseboy Malissa
1st Jr Yrlg Hfr
Her Dam: "PR GR Molena"
4th place 4-yr-old

1st Produce of Dam

2nd & 3rd Jr Heifer Calves
Plainview Farm
Winston Barbie
and M Bernita

2nd Sr 2-yr-old
Plainview Farms
Roseboys Flower
2nd Best Udder

1st Sr Hfr Calf
Plainview Farm
Deacons Bonnie

1st Junior Best 3 Females

2nd Dam–Daughter
"Molena" & "Malissa"

1st Aged Cow
Plainview Farm
Emory Buttercup

Season's Greetings

2nd 3-yr-old
Plainview Farm
F P Fountain
2nd Best Udder

John, Vivian, Stacey and Kara Lee Winter

PLAINVIEW GUERNSEY FARM

96212 Howard Lane
Junction City, Oregon 97448

"Rita" Did It Again!

Classified Excellent for the 3rd Time

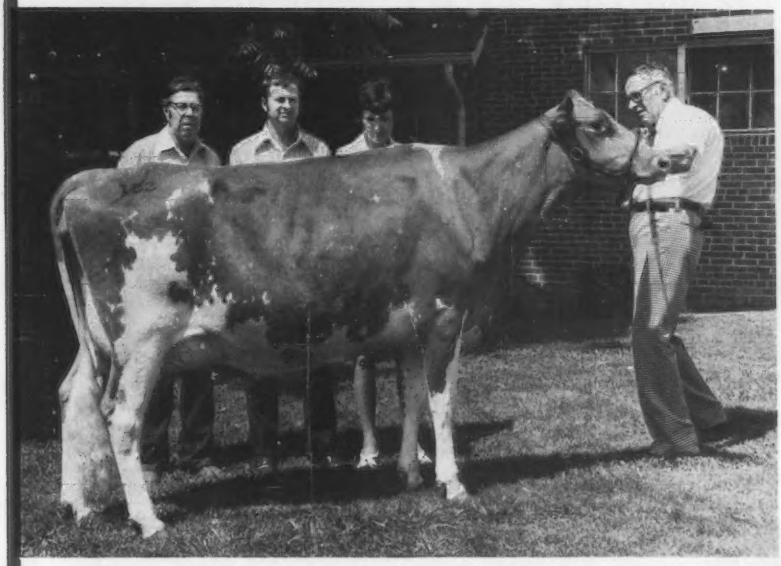

"Rita"

305–2x DHIR records
2-01 13080M 656F
7-00 13590M 659F
Ex in Gen. App., Dairy Ch.,
Fore & Rear Udd., Ligaments,
Mammary & Overall

Quail Roost Peerless Rita (E-3x)

Shenmont Guernseys Classified for the 13th time in 1979
52 head . . . 1 E 30 VG 20 D 1 A Avg Cl 79

Our CHOICE of *Elite* Cows — 1979

Shenmont Minnies Choice Prim

5/79 USDA: 1 rec avg 14153M & 602F
COW INDEX: +873M +32F +93$ 35%Rpt

Shenmont M Choice Tessie

5/79 USDA: 1 rec avg 14210M & 593F
COW INDEX: +833M +31F +89$ 35%Rpt

Shenmont Choice Pride

5/79 USDA: 1 rec avg 12048M & 576F
COW INDEX: +754M +32F +86$ 35%Rpt

Shenmont Choice Peggy

5/79 USDA: 1 rec avg 10793M & 511F
COW INDEX: +676M +27F +75$ 35%Rpt

Their Sire

Kellogg Minnies CHOICE No. 3 PTI Sire
6/79 USDA: PD + 1488M +55F +158$ 96%Rpt
PDT: +.96 88%/PTI: +319 94%

Merry Christmas and a Prosperous 1980 to All!

Shenmont Farms

Daniel W. Brubaker
Route 3, Box 218
Dayton, Virginia 22821
Phone 703/879-9059

Elite Twosome at Tripple T in 1979

Tripple T Loranes Star (D)

5/79 CI: +709M +30F +80$ 37%Rpt
3-08 17960 767 296–2x DHIR
Sire: Grandview Wistars BART
6/79 USDA: PD +1063M +50F +127$ 87%Rpt
PDT: +.23 67%/PTI: +240 82%

Price Black Fayvors Ingred (VG)

5/79 CI: +689M +21F +68$ 42%Rpt
3-05 15330 584 305–2x DHIR
Sire: Housleys Dari FAYVOR
6/79 USDA: PD +679M +33F +82$ 99%Rpt
PDT: +4.05 98%/PTI: +246 98%

Season's Greetings from

TRIPPLE T GUERNSEY FARM
5 miles southwest of Afton
Lloyd Vernon Hoopes — Route 1
Phone 886-3257 — Afton, Wyoming 83110

For the '80s — —
A Profitable Pair

Family Acres Hornets Rose

1979 *Elite* Cow
5/79 USDA: 1 rec avg 11388M & 409F
COW INDEX: +674M +8F +50$ 35%Rpt
Sire: TOP HORNET
No. 4 PTI Sire

Wan Rich Fortunes Janet

5/79 CI: +526M +16F +52$ 39%Rpt
2-05 12690 545 305–2x DHIR
Sire: Grain Meadow D FORTUNE
6/79 USDA: PD +569M +13F +50$ 96%Rpt
PDT: +.90 96%/PTI: +106 96%

Best Wishes for the Holidays!

STEWART HYBRIDS
Lizdan Hill Guernseys

Ask us about our seed corn — Stewarts have the largest small company corn breeding program in America.

Write or call Dana Stewart, Princeville, Illinois 61559
Phone 309–385-4832

GOLD BANNER FARM

Our 16th Classification
August 2, 1979

36 Cows = 1 E 21 VG 13 D 1 A – Avg 80.0

Classified Excellent

10 Classified Daus of Woodacres Dari BONDSMAN 6 VG

Keners Joy JoJo

4-04 12825 635 305–2x DHI
Top of the 314th Pa. Sale 1-25-79
Due Feb. 1, 1980 to
Olympic View B MAVERICK, No. 5 PTI Sire

7 Daus of the "Venus" Family 5 VG 2 D

Best Wishes for the Holiday Season!

Carl Fortkamp, Owner
3818 Philothea Rd., Coldwater, Ohio 45828
Phone: 419–678-2497

The farm is located 2 miles south and 1¼ miles west of Coldwater on Philothea Road.

CHRISTMAS STARS

Grand Champion Pa All-American & New York 1979

NY State
Open & Junior
Sr & Gr Champ

1st 2-yr-old, Best Udd
Member of
1st Best 3 Females
Member of
2nd Produce of Dam
Member of
3rd Get of Sire
Best animal bred &
owned by Exhibitor

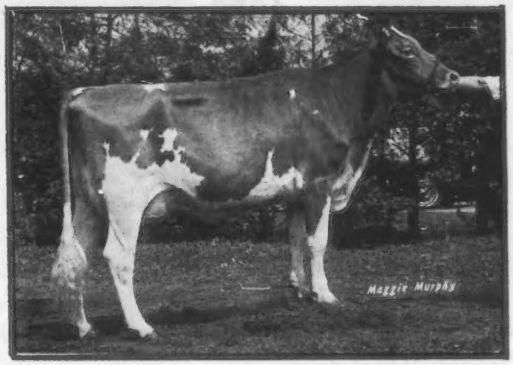

Pa A-A
Sr & Gr Champ

1st Jr 2-yr-old, Best Udd
Member of
2nd Best 3 Females
Member of
2nd Produce of Dam
Member of
3rd Get of Sire
"Dagny" owned by
Daniel Ripley

Skytop Prissys Dagny
Due to BANNER

Premier Exhibitor, NY

2nd Dairy Herd, NY & Pa A-A

Best 3 Females

1st NY State

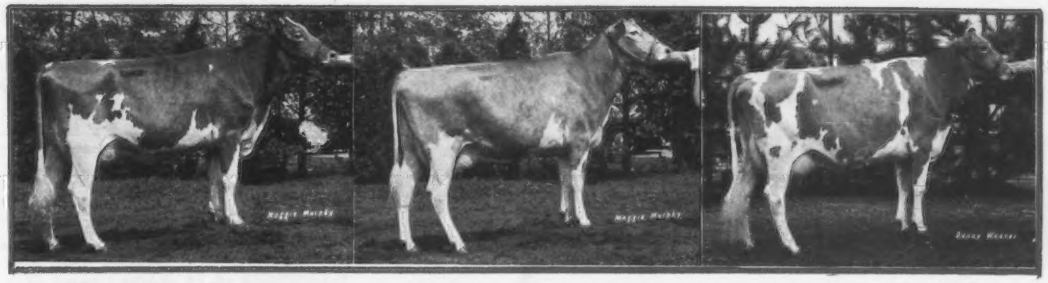

2nd Pa A-A

Skytop Prissys Dagny | **Ripley Farms Corporal PJ** | **Ripley Farms M R P Fanny**

Dau of Corporal Elsie Pat

Ripley Farms Pat Porcupine
1st Sr Hfr Calf, NY
2nd Sr Hfr Calf, Pa A-A
Owned by Cheryl Ripley

1979 New York State
Guernsey Princess

Susan Ripley

New Excellent–91

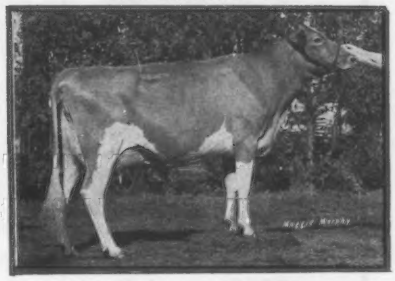

Wandering Brook D Bertina
3rd Aged Cow, 2nd Best Udd, NY
3rd Aged Cow, 3rd Best Udd, Pa A-A
Member 1st Get of Sire, NY & Pa A-A
Owned by Susan

John 3:16
For God so loved the world, that he gave his only begotten Son, that whosoever believeth in Him should not perish, but have everlasting life.

Best Wishes for a Merry Christmas & a Happy New 1980

Roland Ripley Family
R.F.D. 4, Cortland, New York 13045
Telephone 496–2281 (Area Code 315)

The Guernsey Family Operation

RIPLEY FARM

Farm located on 41A, second farm in Cayuga Co. from Cortland, 6 miles from Homer, N. Y.

Presenting

Results of the PROVISIONAL REGISTRATION Program

2nd Generation PR
Faunrows Trix (VG-82 in '79)

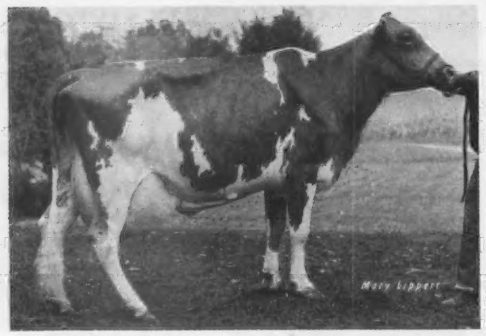

5/79 COW INDEX: +1080M +38F +113$ 39%Rpt
4-02 16850 752 305–2x DHIR
No. 4 Highest Producing Daughter of
Kellogg NANCES PRINCE No. 6 PTI Sire

1979 *Elite* Cows

3rd Generation PR
Faunrows Frosting (D-78 in '79)

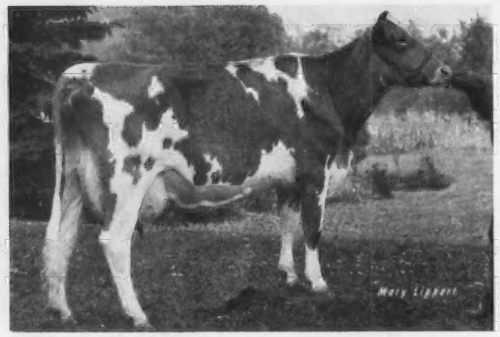

5/79 COW INDEX: +1014M +29F +97$ 34%Rpt
2-00 16370 720 305–2x DHIR

Her Sire: Clovelly TOP HORNET No. 4 PTI Sire

Believing in and using → AGCC Programs
PTI Sire Summaries, TPE, Provisional Registration, Dairybelt Guernsey Sires

HAPPY HOLIDAYS!

Glen Schwemmer, Owner
Route 3, Box 558
Fort Atkinson, Wis. 53538
Tel. 414–563-5746

FAUNROWS GUERNSEY FARM

5 miles west of Fort Atkinson on Hwy. 106, Schwemmer Road, north

TRI-STATE

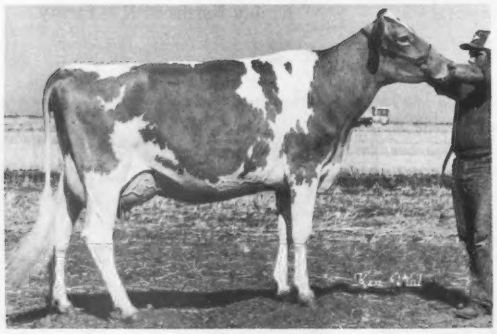

1st FOUR-YEAR-OLD
1979 National Guernsey Show, Fresno
Lone Palm Atlantic Barbra Bea (E–90)
2-05 18019 4.3% 775 365–2x DHI

"Barbra Bea" is sired by 14G 0184 Brockwell B ATLANTIC (6/79 PD: +993 PDT: +1.87). ATLANTIC is available from your Tri-State representative. Call today!

TRI-STATE BREEDERS COOPERATIVE
Baraboo, Wisconsin 53913
Phone (608) 356-8357

TRI-STATE

CSS® CERTIFIED SEMEN SERVICES

Known By The Sires We Keep

Genetic and/or **Pedigree Indexes**
calculated on any bull you register.
Free upon request to
AGCC Performance Dept.,
70 Main St., Peterborough,
N. H. 03458
Give 4 weeks for reply.

OFFICIAL DHIR PRODUCTION RECORDS

Requirements for publication in this section: Minimum of 270 days in length and 13,640 pounds milk, M. E. 305-2X basis. The records of cows in a herd owned by individuals other than the herd owner are published under the herd owner.

HERD OWNER / Name of Cow	Dam	Sire	ACTUAL RECORD Age	Days	Milk	Fat
CALIFORNIA						
*ROBERT & PAUL DIAS, GOLDEN MEADOW DAIRY, STEVINSON						
CLEVERLANDS FINANCIER ISALAH	CLEVERLANDS ORIONS ISABELLE	WESTERN GLOW DARI FINANCIER	5-02	15140	776	305-2X
BAY MEADOW DRUMMER SADIE	CLARAVALE H H SONATA	BAY MEADOW PRINCE DRUMMER	4-02	13580	572	305-2X
GOLDEN MEADOWS MONAVICS NELLY	MI VALLEY FLAMES NA NELL	GRAIN MEADOW D FORTUNE	4-03	19870	883	365-2X
*DENNIS E. NELSON, NELLS GLOW FARM, HILMAR						
NELLS GLOW INDEX THELKER	ADOHR WATCHFUL THELMY	POLY FLASH INDEX	4-04	15000	840	305-2X
NELLS GLOW INDEX PATSY	CAROL LYNN N PAULINE	POLY FLASH INDEX	3-11	16430	576	305-2X
CARLSONS T H REBA	CARLSONS M P RITA	CLOVELLY TOP HORNET	2-00	13490	516	305-2X
*RICHARD & RAY ORISIO, LONE PALM GUERNSEY FARM, TULARE						
CLEVERLANDS NANCES JUDY JEAN	CLEVERLANDS DARIMOST JUDY	NORGERTS ROYAL NANCE	7-10	32990	1200	357-2X
ADOHR MEDLEY DONDEE	ADOHR ANGER DONDEE	ARIZONA FARMS CREAMS MEDLEY	6-06	16460	759	305-2X
LONE PALM FORTUNES BONNIE BEA	CLEVERLANDS DARIMOST BERTA BEA	GRAIN MEADOW D FORTUNE	5-07	23260	1037	365-2X
SMITHFIELD HORNETS SISSY	BILLYS SEPASCOT MISSY	CLOVELLY TOP HORNET	2-10	18060	777	305-2X
LONE PALM T H CARLA	RIO CHIQUITO INDEX CARMEN	CLOVELLY TOP HORNET	3-05	18010	726	305-2X
WESTERN GLOW DFD DAFFODIL	CLAIRE HAVEN P DEE	WESTERN GLOW DARI FINANCIER	2-04	15690	716	305-2X
PAT MAR R PRINCESS JENNY LEE	PAT MAR ROYALINES ROSE	LYRENE MAY ROSE PRINCE	2-03	12620	634	305-2X
OLYMPIC VIEW J FEAN	OLYMPIC VIEW B FERN	OLYMPIC VIEW JAMAICA	2-05	12350	549	305-2X
ADOHR GENTLEMEN ANNDOR	ADOHR JUSTIN ANNDOR	ADOHR FORTUNE GENTLEMAN	2-06	12870	631	305-2X
WESTERN GLOW PRINCESS ANN	WESTERN HILLS ANN	KELLOGG NANCES PRINCE	2-06	14830	711	305-2X
WESTERN GLOW D F BONITA	MAMMOTH MAPLES BERYL	WESTERN GLOW DARI FINANCIER	2-07	15810	681	305-2X
HAPPY HILL HORNET VERLA	HAPPY HILL CAP VERLA	CLOVELLY TOP HORNET	2-04	14520	624	305-2X
LONE PALM FAYVOR ANNETTE	LONE PALM CHAMPION ANNIE	HOUSLEYS DARI FAYVOR	2-02	20570	852	305-2X
LONE PALM NAVAJO IONA	CLEVERLANDS NONA IONA	LONE PALM INDEX NAVAJO	2-02	13470	576	305-2X
LONE PALM MASTERS WHISTA	LONE PALM SUNNY WHISTA	FLYING HORSE MELODY MASTER	2-00	11770	511	305-2X
CONNECTICUT						
*UNIVERSITY OF CONNECTICUT, STORRS						
UCONN MC LUNA	UCONN P LILAC	KELLOGG MINNIES CHOICE	2-01	12050	591	305-2X
FLORIDA						
*CARROLL L WARD JR, LAY LAINE GUERNSEY FARM, ASTATULA						
LAY LAINE AMBASSADORS OLEANDER	LAY LAINE DORIANS SUSIE	ROSEWOOD NONAS AMBASSADOR	6-07	14460	579	305-2X
ILLINOIS						
*MYRON E ERDMAN, MYOWN GUERNSEY FARM, CHENOA						
MYOWN T M WISTARS GLORIANN	WAL DOR NANCE GLORIA	LOCKSHORE T M WISTAR	6-00	15200	650	305-2X
MYOWN NANCE DERBY	IDEALS CHARLEMAGNE DEBBIE	NORGERTS ROYAL NANCE	3-05	12680	635	305-2X
MYOWN DEACONS GLORETTE	WAL DOR NANCE GLORIA	LYRENE WISTAR DEACON	2-09	13010	719	305-2X
*LAESCH BROS., PARK LAWN FARM, NORMAL						
PARK LAWN SCOT C B PENNY	SHADY LANES C B PENNY	NORGERTS NANCE SCOTTY	5-08	15420	773	305-2X
PARK LAWN SCOT HATTIE	LAESCHS EVER READY P PAMIE	NORGERTS NANCE SCOTTY	5-05	14310	685	305-2X
*ROGER W. & OSCAR LAESCH, RT 1, BLOOMINGTON						
LAESCHS DEACONS GLADYS	LYRENE JOEL GLADYS	LYRENE WISTAR DEACON	2-03	12530	671	305-2X
*ROESCHLEY BROTHERS, ROES MOR FARMS, FLANAGAN						
ROES MOR DARI DONNA	ROES MOR D DORIS	WESTERN GLOW DARIMOST	4-05	14900	645	305-2X
INDIANA						
*MR & MRS EVERETT J EBY, LOOKWELL FARMS, ELKHART						
PLEASANT KNOB FLASHY CLAIRE	PLEASANT KNOB N CLARA	WELCOME BILLYS FLASHY	7-00	15190	727	305-2X
LOOKWELL WIN SUNNY	LEAFY LANE LF SUN RAY	EBER LEA FARMS WINSTON	2-02	12870	568	305-2X
*EBY BROS & JAMES H COOK, COOKEBY FARM, ELKHART						
COOKEBY LOTTIE	COOK EB CHIEFS ELLA	COOKEBY ADVANCER	12-07	14500	623	305-2X
COOKEBY D DAFFODILL	COOKEBY CHAMPION DAPHNE	YELLOW CREEK NANCE ROYAL	3-11	13440	638	305-2X
*FRA HIB DAIRY FARM, T. J. & W. C. FRANKS, WAWAKA						
FRA HIB FINANCE SUNNY	FRA HIB SEN SUSIE	FRA HIB DARI FIN FINANCE	3-04	13500	739	305-2X
FRA HIB DUKE SANDY	FRA HIB S L B SOPHIE	WALKER FARMS GRAND DUKE	3-07	12880	620	283-2X
*KENNETH GERMANN & FAMILY, BO-KAY FARM, BREMEN						
BO KAY W JANE	BO KAY PREMIER TILDA	BO KAY AM WILLY	4-11	15040	770	305-2X
*JOSEPH GIERHART & FAMILY, SUNNY DA FARM, BRYANT						
SUNNY DA DUCHESS LORINDA	SUNNY DA F LEDA	LYRENE PRINCE DUKE	3-02	14160	700	305-2X
*LESTER O. KEEFER & SONS, RIVERWOOD FARM, WAWAKA						
RIVERWOOD C B DEANNA	RIVERWOOD PRINCESS DEBBIE	KELLOGG CHIEFS BILLY	2-00	12250	580	305-2X
*MERVEL LEFFLER, MANOR LODGE, GAS CITY						
CORNER GROVE M B KATE	EPSILON ACRES XEROXS KOPY	PRICE BLACK KUBILEE MISTER BOB	3-00	14970	701	305-2X
*JOHN & MICHAEL LOVELESS, WAWASEE GUERNSEY FARM, CROMWELL						
WAWASEE ABLE DELLA	WAWASEE PRINCESS DEBBIE	WAWASEE FARM ABLE	2-03	13030	619	365-2X
*SOUTH VIEW FARMS, INC., S WHITLEY						
SOUTH VIEW GALAHADS LENORE	SOUTH VIEW NANCES LORA	SOUTH VIEW NANCES GALAHAD	10-04	15020	697	305-2X
LA HAR VA R VIOLET	LA HAR VA C VERTA	METZGER FARMS VINCENT ROB	8-06	15860	812	305-2X
SOUTH VIEW COMETS BARBEE	SOUTH VIEW FABIAN BELLE	SOUTH VIEW LEADERS COMET	3-01	12840	706	293-2X
SOUTH VIEW T H ROSENA	SOUTH VIEW C ROSA	CLOVELLY TOP HORNET	3-00	13120	550	293-2X
*MAURICE E & JULIA METZGER, RAINTREE FARM, CLAYPOOL						
LYRENE PIPER VALENTINE	VALORS VALENTINE OF SHORE OAKS	LYRENE MAESTROS PIPER	10-00	16300	986	305-2X
RAINTREE FARGO SHERRYL	METZGER FARMS JADE SHERRY	LYRENE FARGO	5-09	14210	696	305-2X
RAINTREE DORADO VALERINA	METZGER FARMS VALOR VALERET	METZGER FARMS PRINCE DORADO	5-04	17710	818	305-2X
*METZGER FARMS, INC., CLAYPOOL						
METZGER FARMS BERT SHELIA	METZGER FARMS O SUSAN	METZGER FARMS FARGO BERT	4-01	14430	757	305-2X
METZGER FARMS VIKING SYDORA	METZGER FARMS A F C SYBLEE	METZGER FARMS O VIKING	3-05	14260	740	305-2X
METZGER FARMS T H ROME	METZGER FARMS O ROSEMARY	CLOVELLY TOP HORNET	3-05	13620	760	305-2X
*ROBERT STANER, BREMEN						
GOLDEN VIEW SUNDANCE HELENE	OWENS PLACE A HAPPY	GOLDEN VIEW P SUNDANCE	3-08	13060	618	305-2X
*MAURICE L WELDY, MAURANA FARM, GOSHEN						
SONNY ACRES TC TONYA	SONNY ACRES C ORALIE	WEE MANOR TOP COMMAND	5-09	16100	689	305-2X

Early REGISTRATION Makes CENTS

COLBYS GRACE	SPRUCE VALLEY PATELLA	WESTERN GLOW DARIMOST	4-08	13540	693	305-2X
SOUTH VIEW TEL JEWELETTE	SOUTH VIEW MAESTROS JINGLE	MAURANA WIS TELESTAR	3-00	15620	820	347-2X
*HAROLD C YODER, PASTURE HAVEN FARM, SYRACUSE						
PASTURE HAVEN CHAMP BESSIE	PASTURE HAVEN P C BESS	PASTURE HAVEN CHAMP	4-07	13590	640	305-2X

IOWA

*MUHS BROS., MELODEE FARM, LOWDEN						
DANCYVILLES CORPORAL SARENA	DANCYVILLES ARISTOCRAT SARA	APPLEBROOK FAMES CORPORAL	6-00	14330	639	305-2X
*FRANK SIVESIND, WAUKON						
GREEN VALLEYS ENID	GREEN VALLEYS EDA	HIGH MEADOWS CHARMER	6-00	13180	661	305-2X
PRAIRIE MOON OLGA	PRAIRIE MOON BINGO ONA	MCDONALDS JEANS WINNER	3-07	14530	637	305-2X
PRAIRIE MOON PILOT FLOWER	COULEE COUNTRY F FLO	PRAIRIE MOON SAMBO PILOT	3-01	18640	818	304-2X
PRAIRIE MOON PILOT BESSIE	PRAIRIE MOON BABE	PRAIRIE MOON SAMBO PILOT	3-02	13260	684	305-2X
PRAIRIE MOON S P LISA	PRAIRIE MOON F J LADY	PRAIRIE MOON SAMBO PRINCE	2-00	12440	558	305-2X
*DONALD SYWASSINK, IDLE NEER FARM, LETTS						
IDLE NEER F COMMAND SHIRLEY	IDLE NEER DOC SARAH	TANNERY HILL FLORETS COMMAND	5-01	14340	628	305-2X

KANSAS

*ALBERT W ECKMAN, ECKMANS GUERNSEY FARM, BALDWIN						
ECKMANS K N P FRAN	ECKMANS PRINCE FRAN	KELLOGG NANCES PRINCE	4-02	16620	754	305-2X
*DOYLE NEHER, HARMONY FARM, HUTCHINSON						
HARMONY TRANSFERS CUPID	SOUTHLAND COLLECTOR QUEEN	NOLICHUCKEY T C TRANSFER	4-01	14860	639	305-2X
GEMS DISTINCTION VEL	SCHRAGS SPOTLIGHTS VELVET	ROES MOR E DISTINCTION	11-04	15060	644	305-2X
HARMONY B B CUTIE	DARI CRYSTAL OF QUIVERA	HARMONY TCT BUTTER BRICKLE	2-07	12390	505	305-2X
HUXMANS M L PATRICIA	QUIVERA KINGS PAULA	WOODACRES MASTER CHIEF	2-04	13540	558	303-2X
*GALEN SCHRAG, ELM MOOR FARM, PRETTY PRAIRIE						
ELM MOOR D F CORAL	HO ETTES HOMER CARMON	HOUSLEYS DARI FAYVOR	3-02	12880	591	305-2X
*STEVEN R. WINN, WINN GUERNSEY FARM, BURLINGTON						
WINN PRIDE OLLENE	WINN SAMBO OLLETTE	ECKMAN PRINCESS AM PRIDE	2-01	14460	693	305-2X

KENTUCKY

*STUART P BERRYMAN, NICHOLASVILLE						
KILDAIRES NOBLE MOO MOO	KILDAIRES BILLY JANET	MEADOW LANE NOBLEMAN	11-08	16800	675	365-2X
*FREEMAN H. BRUNDIGE, AQUA VALLEY FARM, FULTON						
FAWN ISLE LINSAY MAYPO	FAWN ISLE JIMS MAVIS	YELLOW CREEK NOBLE LINSAY	2-02	12750	562	305-2X
FAWN ISLE LINSAY TRISH	BREMWAY LEADER TONI	YELLOW CREEK NOBLE LINSAY	2-01	11630	547	305-2X

MASSACHUSETTS

*C E COTTING, CHEDCO FARM, BERLIN						
CHEDCO DARIMOST MINNIE	PINE VISTA CON MINNIE	WESTERN GLOW DARIMOST	6-01	14250	709	305-2X
CHEDCO DARIMOST CHARITY	CHEDCO PRINCES CHARITY	WESTERN GLOW DARIMOST	2-06	13130	659	305-2X
*ELWYN M FOWLES, SUNNYDELL FARM, SOUTHAMPTON						
SUNNYDELL HOLLI FLASHY	SUNNYDELL GOLDEN LASSIE	WELCOME FLASHS HOLLIREX	6-01	14850	756	298-2X

MICHIGAN

*JACK DENDEL, DENDEL FARMS, ALLEGAN						
DENDELS ORCHARDS S DUCHESS	MORGANDALE VALOR STELLA	LYRENE PRINCE DUKE	6-09	16490	753	305-2X
DENDELS ORCHARDS WOODSEY	DENDELS ORCHARDS LOUISE	DENDEL ORCHARDS WOODS PRINCE	3-09	15810	776	305-2X
DENDELS ORCHARD MAY	DENDELS ORCHARDS N MAY	MAPLE MANOR WISTAR M	2-09	21640	923	365-2X
DENDELS ORCHARDS W P H JAZZ	DENDELS ORCHARDS NANCE JAZZ	DENDEL ORCHARDS WOODS PRINCE	2-07	18370	940	365-2X
MARVAL DEBBY	MARVAL WINIE	SANDE HILL DOUBLE EMORY	2-11	15710	719	303-2X
DENDELS ORCHARDS CHOICE MINNIE	DENDELS ORCHARDS DARI MINNIE	KELLOGG MINNIES CHOICE	2-04	14130	691	305-2X
DENDELS ORCHARDS CHOICE DEBBIE	DENDELS ORCHARDS W DEBBIE	KELLOGG MINNIES CHOICE	2-06	14100	702	302-2X
DENDELS ORCHARDS W CHRISTIE	DENDELS ORCHARDS D CHRISTINA	DENDELS ORCHARDS WINSTON	2-06	11730	577	305-2X
DENDELS ORCHARDS D H DACIA	DENDELS ORCHARDS HILDA DACIA	DENDELS ORCHARDS HOLLIREX	2-02	13750	706	305-2X
DENDELS ORCHARDS MISS NELL	GREENLOCK EMORYS MISS NELL	WELCOME FLASHS HOLLIREX	2-00	12350	640	305-2X
CARLTON WIN FLAMES CHOICE	CARLTON WIN FLAME	KELLOGG MINNIES CHOICE	2-00	16700	803	365-2X
CARLTON IMAGE DUTCHES	CARLTON FLAME IMAGE	LYRENE PRINCE DUKE	2-04	15380	677	305-2X
DENDELS ORCHARDS CELIA	FROSTLAND CORPORAL CELIA	FROSTLAND PRINCE EMORY	2-00	19080	740	365-2X
CARLTON MASTER CHOICE	CARLTON MASTER PRINCESS	KELLOGG MINNIES CHOICE	1-11	13340	633	305-2X
*THOMAS R. DUDDLES, TOMAR FARM, LAKE CITY						
TOMAR CORPORAL DAWN	TOMAR DAISY	APPLEBROOK FAMES CORPORAL	3-11	13770	675	305-2X
TOMAR DUMBO SAMANTHA	TOMAR PRINCESS CARLA	TOMAR PRINCE DUMBO	2-08	14200	608	305-2X
*ELMWOOD FARMS, FRANKENMUTH						
OVILEA COMMAND META	OVILEA G FAMES MARSHA	TANNERY HILL FLORETS COMMAND	3-06	12330	554	305-2X
OVILEA FARGOS ROSALEE	OVILEA CORPORAL REVA	LYRENE FARGO	2-00	13210	604	305-2X
*JAMES A & ALICE B FISH, LOCKSHORE FARMS, HICKORY CORNERS						
LOCKSHORE C FLO	GOLDEN FLOW PATS CLEOPATRA	LOCKSHORE LANCES CHIEF	7-03	18080	787	305-2X
LOCKSHORE FORESQUIRE FERN	LOCKSHORE P FAIRY	LOCKSHORE K FORESQUIRE	6-06	15340	791	305-2X
LOCKSHORE T M W DAWNELL	LOCKSHORE VIKING FAWNELL	LOCKSHORE T M WISTAR	6-03	14400	708	304-2X
LOCKSHORE DISPATCH BETTY	LOCKSHORE FORESQUIRE BETTY	LOCKSHORE FAWN DISPATCH	5-04	17770	815	305-2X
LOCKSHORE PAT TERRY	LOCKSHORE SUPERIOR JERRE	FALCONS WISTAR PATRICIAN	4-03	16190	760	300-2X
LOCKSHORE MAY ROSE CANDITA	LOCKSHORE F CANDY	LYRENE MAY ROSE PRINCE	4-06	13820	650	305-2X
LOCKSHORE FORTUNE FOLLY	LOCKSHORE T M W FALADA	LOCKSHORE FORTUNE	4-01	17170	766	302-2X
LOCKSHORE WINSTON VICTORIA	LOCKSHORE VIKING VICKY	EBER LEA FARMS WINSTON	3-10	12920	639	305-2X
LOCKSHORE WINSTON CARROT	LOCKSHORE REBEL CARRIE	EBER LEA FARMS WINSTON	4-00	15060	751	305-2X
LOCKSHORE MAY ROSE NITA	LOCKSHORE F C LENITA	LYRENE MAY ROSE PRINCE	4-01	20250	768	305-2X
LOCKSHORE WINSTON DELINIA	LOCKSHORE MAY ROSE DEVINE	EBER LEA FARMS WINSTON	3-07	13340	733	305-2X
LOCKSHORE HORNET LAURA	LOCKSHORE P D LAURELIA	CLOVELLY TOP HORNET	3-04	15900	619	305-2X
LOCKSHORE MEMORY EMILY	LOCKSHORE WINSTON EMMALENE	LOCKSHORE PRINCE MEMORY	3-04	15500	567	305-2X
LOCKSHORE WINSTON MAGIC	LOCKSHORE P NANCE MYRNA	EBER LEA FARMS WINSTON	3-01	14250	629	305-2X
LOCKSHORE EMORY ANNA	LOCKSHORE D POLLYANNA	SANDE HILL DOUBLE EMORY	2-04	11990	521	305-2X
LOCKSHORE FLASH F B TINKLE	LOCKSHORE LANCE TRINKET	HILDIEMAID FLASHS FAME B	2-02	13040	553	305-2X
LOCKSHORE N P SNOWFLAKE	LOCKSHORE F C PEARLETTE	KELLOGG NANCES PRINCE	1-11	14900	537	305-2X
LOCKSHORE CHOICE ELNA	LOCKSHORE PAT ELSA	KELLOGG MINNIES CHOICE	2-00	12720	535	305-2X
LOCKSHORE CHOICE BETTY	LOCKSHORE DISPATCH BETTY	KELLOGG MINNIES CHOICE	2-01	14240	618	287-2X
LOCKSHORE HORNET TALLAS	LOCKSHORE MASTER CHIEF TALLAS	CLOVELLY TOP HORNET	2-00	17300	644	294-2X
*KENNETH HARTWAY, RICHMOND						
HARTWAYS M PHOEBE MARY	HARTWAYS MELINDA PHOEBE	HOMEWOOD PROUD BILLY	3-06	13460	620	305-2X
*DALE & STEVE KIRKLIN, WALNUT MANOR FARMS, KALAMAZOO						
TURNER FARM DUKES MARLA	TURNER FARM WOODS MELBA	LYRENE PRINCE DUKE	7-11	15780	787	305-2X
DE TUFFY OF WALNUT MANOR	TUFFY OF WALNUT MANOR	SUNESLOPE PRINCE DEACON	3-08	13490	657	305-2X
*WILLIAM L & HARLAN E PLEINESS, MAPLE DAWN GUERNSEY FARM, SCOTTVILLE						
MAPLE DAWN MARINER KRISTY	MAPLE DAWN BEAMER KATE	MAPLE DAWN WOOD MARINER	8-06	15060	687	305-2X
MAPLE DAWN FAYVOR VASE	MAPLE DAWN MARINER VARA	HOUSLEYS DARI FAYVOR	5-11	15120	581	291-2X
MAPLE DAWN FAYVOR FAIRY	MAPLE DAWN MARINER FELICE	HOUSLEYS DARI FAYVOR	6-01	14000	666	305-2X

Register your MAY calves now

KELLOGG PRINCE NIRA	KELLOGG N C NIRA	LYRENE MAY ROSE PRINCE	4-08	17880	837 305-2X
PLEASANT RIDGE F JACKIE	PLEASANT RIDGE ELDORADO JEWEL	LYRENE FARGO	3-09	14080	593 305-2X
KELLOGG K E C JANET	KELLOGG EMORYS JANET	KELLOGG EMPORER CHIEF	3-06	16150	721 305-2X
MAP ACR EMORYS ZENNIA	MAP ACR ZOE	SANDE HILL DOUBLE EMORY	3-08	14260	661 305-2X
MAP ACR EMORYS TERI	MAP ACR SUCCESS TRACY	SANDE HILL DOUBLE EMORY	3-08	12660	539 305-2X
KELLOGG M CHOICE R CANDIE	KELLOGG TILLS R CANDIE	KELLOGG MINNIES CHOICE	2-01	11810	596 305-2X
MAPLE DAWN FAYVOR TIARA	MAPLE DAWN CHAMPION TERESSA	HOUSLEYS DARI FAYVOR	1-10	10880	462 305-2X
*CARL A & JAMES C SCHWASS, SPRINGDALE FARMS, SCOTTVILLE					
SPRINGDALE GYPSYS VERNA	SPRINGDALE ROYALS VALLIE	SPRINGDALE DONNAS GYPSY BOY	8-03	19780	825 305-2X
SPRINGDALE FRITZ DORA	SPRINGDALE CHUMS DELLA	SPRINGDALE MAXIES FRITZ	5-00	16240	874 305-2X
SPRINGDALE LEADER DEE	SPRINGDALE DARIMOST DORRIE	VILLA CREST P LEADER	4-02	17290	726 297-2X
SPRINGDALE HILDIES RETA	SPRINGDALE MACS RACHEL	HILDIEMAID FLASHS FAME B	2-03	11540	553 305-2X
SPRINGDALE JAKES JOY	SPRINGDALE CORPORALS JEWEL	LYRENE CLINT JAKE	2-01	16370	657 305-2X
SPRINGDALE HOLLIREX SUNNY	LYRENE FARGO SUE	WELCOME FLASHS HOLLIREX	2-02	14900	554 305-2X
SPRINGDALE CHOICE BRITA	SPRINGDALE EMORY BRENDA	KELLOGG MINNIES CHOICE	2-00	13240	553 305-2X
*ELTON SMITH & JERRY GOOD, MED O BLOOM FARMS, CALEDONIA					
MED O BLOOM WISTAR FAIRY	NANCES FAIRY OF SPRINGHILL	MED O BLOOM MAUDES WISTAR	4-03	14070	714 305-2X
MED O BLOOM WINSTON EMILIA	MED O BLOOM CHIEF EMILY	EBER LEA FARMS WINSTON	4-01	14560	668 292-2X
MED O BLOOM WISTAR JEANEY	MED O BLOOM COMMAND JEANE	MED O BLOOM MAUDES WISTAR	3-06	12920	601 305-2X
MED O BLOOM LUKE FRANNY	MED O BLOOM AL FRANNY	DENDELS ORCHARDS EMORY LUKE	3-06	12680	601 305-2X
MED O BLOOM CHOICE ZAMBY	MED O BLOOM CHIEF ZAMBY	KELLOGG MINNIES CHOICE	2-06	12310	591 305-2X
MED O BLOOM CHIEF IVY	MED O BLOOM DENDEL IVE	MED O BLOOM MAUDES CHIEF	2-05	14230	634 305-2X
MED O BLOOM HOLLIREX NELLIE	MED O BLOOM CHIEF NELL	WELCOME FLASHS HOLLIREX	2-03	12420	644 305-2X
MED O BLOOM CORPORAL LOLLY	MED O BLOOM WINSTON LILLY	MED O BLOOM JANIES CORPORAL	2-00	11760	562 305-2X
*NORMAN WORDELMAN, WORDELMANS GUERNSEY FARM, THREE RIVERS					
WORDELMANS DOUBLE E CHANDAR	WORDELMANS JEWELS CATHY	SANDE HILL DOUBLE EMORY	6-02	19080	838 305-2X
WORDELMANS HOLLIREX CONTESSA	WORDELMANS JEWELS CATHY	WELCOME FLASHS HOLLIREX	2-10	14020	717 305-2X
WORDELMANS WINSTONS CHERRY	WORDELMANS COLBY CANDY	EBER LEA FARMS WINSTON	2-11	12120	561 305-2X
WORDELMANS FANCYS DIXIE	WORDELMANS DARLA DEE	WELCOME WISTARS FANCY	3-01	13280	609 305-2X

MINNESOTA

*RUSSELL & BERNICE HEINS, AMBER ACRES/BERNELL GUERNSEYS, EYOTA					
BERNELL L BEV	BERNELL F ORCHID	LYRENE FARGO	2-09	13350	633 275-2X
*MARTIN G. MELCHERT, PLEGROVSANT FARMS, WACONIA					
PLEGROVSANT HORTY	ROLLING ACRES G F HORTY	SANDE HILL DOUBLE EMORY	5-09	14000	607 305-2X
PLEGROVSANT DAWN	PLEGROVSANT DESIRE	WELCOME FLASHS HOLLIREX	3-02	12650	671 305-2X
PLEGROVSANT LADY SUE	PLEGROVSANT SUE	PLEGROVSANT KING ORE	2-01	12300	564 301-2X
*UNIVERSITY OF MINNESOTA, ROSEMOUNT AGRICULTURAL EXPERIMENT STATION, ROSEMOUNT					
U OF MINN R SILVERS MISTAKE	U OF MINN R EMORY SPUN SILVER	CLEVERLANDS GENERAL ELDORADO	3-04	13610	683 305-2X
*STEVEN MOLNAU, FREDELLA FARM, CHASKA					
FREDELLA H JANEL	FREDELLA M JANICE	WELCOME FLASHS HOLLIREX	2-10	12900	692 305-2X
FREDELLAS H JADE	FREDELLA B JEAN	WELCOME FLASHS HOLLIREX	2-11	13220	697 305-2X
FREDELLA G REXANA	KNIFE LAKE B REGAL	FREDELLAS Y GILES	2-10	13170	622 305-2X
*NELS PIERSON, JR., PIERSONS GUERNSEY FARM, BUTTERFIELD					
ORLOREN PRINCES ANGELA	GUMBO ACRES JANN	LYRENE MAY ROSE PRINCE	5-00	15660	671 305-2X
PIERSONS KNP PENNYS JODI	7000568	KELLOGG NANCES PRINCE	3-01	14500	603 305-2X
PIERSONS MAJESTY JEANTOS PET	PIERSONS NANCE J JEANTO	MARGENDELL HIS MAJESTY	2-09	13440	630 305-2X
*ELVIN PAULSON & SONS, DALEY CREEK FARM, HOUSTON					
DALEY CREEK M IOLA	DALEY CREEK IRIS	FAUVER HILL MINSTREL	2-08	12420	502 305-2X
*EMPIRE FARM #2, % MELCHERT & SCHRUPP, PAYNESVILLE					
SCHWINGHAMER FARM THRILL	SCHWINGHAMER FARM MARTHA	SCHWINGHAMER FARM QUANTITY	6-09	14930	802 305-2X
SCHWINGHAMER FARM UNITY	SCHWINGHAMER FARM SATIN	SCHWINGHAMER FARM QUANTITY	6-01	17790	820 305-2X
SCHWINGHAMER FARM AVIVA	SCHWINGHAMER FARM VANITA	SCHWINGHAMER FARM VINCE	3-01	13670	665 305-2X
*BERT & GERT SCHWINGHAMER, SCHWINGHAMER GUERNSEY FARM, ALBANY					
SCHWINGHAMER FARM WONDER	SCHWINGHAMER FARM JOYCE	WELCOME FLASHS HOLLIREX	4-01	13090	675 299-2X
*CHRIS W SKAAR & SONS, PINE RIDGE FARM, HAYWARD					
PINE RIDGE LYNXS KELLI	PINE RIDGE KANDY	PINE RIDGE LYNX	6-00	14870	632 305-2X
*HOWARD & DENNIS TYRRELL, OAK CREST FARM, BROWERVILLE					
OAK CREST IOLAS KITTIE	OAK CREST FAITHS IOLA	WELCOME FLASHS HOLLIREX	4-00	14430	693 305-2X
OAK CREST EDWINAS KATHY	OAK CREST BEGINS EDWINA	DENNY DALE BEAUTIFUL DARIBOY	4-02	13960	647 284-2X
*EARL WACHHOLZ, HILLDALE FARM, STOCKTON					
HILLDALE H ASTER	HILLDALE PN AMY	HILLDALE T H HORNET	2-03	12220	474 289-2X
*RUSSELL J WIRT & FAMILY, MAPLE LEAF FARM, LEWISTON					
MAPLE LEAF G LOLLIPOP	MAPLE LEAF L LULA	MAPLE LEAF ROYAL GAY	8-10	14700	686 291-2X
MAPLE LEAF B THEALICE	MAPLE LEAF HAL TERESA	MAPLE LEAF DARIBOY	6-10	14180	699 305-2X
MAPLE LEAF MARVEL LOUISE	MAPLE LEAF S LYNELA	MAPLE LEAF MARVEL	3-00	12210	615 305-2X

MISSISSIPPI

*DAVID & JUDY MENGEL, WILANOR FARM, STARKVILLE					
WILANOR HOLLIREX ROZETTE	WILANOR CORPORAL ROZETTE	WELCOME FLASHS HOLLIREX	2-07	13490	599 305-2X
*MISSISSIPPI STATE UNIVERSITY, STATE COLLEGE					
MAGNOLIA PRINCESS MAY	MAGNOLIA FLASH MAY	LYRENE MAY ROSE PRINCE	6-05	15410	633 305-2X
MAGNOLIA CORPORAL MAYLENE	MAGNOLIA BONANZA MAYLENE	APPLEBROOK FAMES CORPORAL	3-11	15860	628 305-2X
MAGNOLIA CORPORAL MAYELLA	MAGNOLIA EMORY MAY	APPLEBROOK FAMES CORPORAL	2-08	12670	445 305-2X

MISSOURI

*CARL E KASTENDIECK, CLOVERDELL FARM, BILLINGS					
CLOVERDELLS BARBRAS BETSY	CLOVERDELLS BRENDAS AM BARBARA	CLOVERDELLS IDAS IMAGE	5-02	16190	787 305-2X
CLOVERDELLS CARLAS CAROL	CLOVERDELLS CARRIES S CARLA	CLOVERDELLS SOPHIAS SUPER	3-01	13000	626 283-2X
*TIMBER RIDGE FARM, SANDRA GATES, CAIRO					
TIMBER RIDGE DIVIDEND LORIE	SAM E JOS DON JUNE	WEE MANOR TOP DIVIDEND	2-03	13740	558 274-2X

MONTANA

*HERMAN & RUSSELL BECKER, BECKER GUERNSEY FARM, BALLANTINE					
BECKER FARMS NP VALIE	BECKER FARM FOND PRINCE VELMA	KELLOGG NANCES PRINCE	2-11	17730	880 365-2X

NEBRASKA

*RICHARD A. HAYS, HAYSETTS FARM, ODELL					
WITTS END DUCHESS ANASTASIA	WITTS END B B AUDRA	LYRENE PRINCE DUKE	3-10	12860	673 297-2X
HAYSETTS HORNETS CLOVER	HAYSETTS FAYVORS COMET	CLOVELLY TOP HORNET	2-04	12060	555 305-2X
*IMIG FARMS, TERRY & JAMES IMIG, SEWARD					
IMIG FARMS HORNETS JOY	IMIG FARMS GRAND JACKIE	CLOVELLY TOP HORNET	1-10	11220	505 305-2X
*TOM KONECKY, BEAUTY VIEW FARM, WAHOO					
BEAUTY VIEW FAYVOR ANGIE	BEAUTY VIEW CHAMP ANNE	HOUSLEYS DARI FAYVOR	2-02	12130	549 276-2X

NEW HAMPSHIRE

Early REGISTRATION Makes CENTS

*H. S. DUNNING, VALLEY FARMS, WALPOLE					
VALLEY FARMS PRIDES PETUNIA	VALLEY FARMS PRUDENCES PRIDE	KELLOGG NANCES PRINCE	4-02	14020	630 305-2X

NEW MEXICO

*DAVID E. HANDLEY, HANDLEYS GUERNSEY DAIRY, VEGUITA					
MARI MAC Q CHARITY	MARI MAC B CANDY	MARI MAC K QUINTA	6-09	20850	772 364-2X

NEW YORK

*COON BROS., AMENIA					
SMITHFIELD LEISHA	FLASHES SEPASCOT LEE	GAYOSO VIEW FAMES FOREMOST	7-01	15960	695 305-3X
SMITHFIELD HORNETS FAIRY HEART	SMITHFIELD DARI FINEHEART	CLOVELLY TOP HORNET	4-02	14370	628 305-2X
SMITHFIELD PILOT DOLLY	SMITHFIELD CORP HOLLY	MCDONALDS TOP PILOT	4-00	14500	659 305-2X
SMITHFIELD TELSTARS HOPE	SMITHFIELD HJC HOPETTA	MAURANA WIS TELESTAR	3-03	13100	643 305-2X
*ROBERT E HOLCOMB, HOLCOMBS GUERNSEY FARM, GREENE					
HOLCOMBS B RENEE	HOLCOMBS H M RODIE	HOLCOMBS B P BILLY	9-06	17510	673 305-2X
HOLCOMBS C LIDDY	HOLCOMBS B LINDA	HOUSLEYS J CHAMPION	6-08	16560	749 305-2X
HOLCOMBS B CHERIE	HOLCOMBS J V COOKIE	HOLCOMBS B P BILLY	5-07	15370	735 305-2X
*JAMES V. NEDROW, NEDROW FARMS, CLIFTON SPRINGS					
LORY OF MAPLE VUE	LEADERS LUCY OF MAPLE VUE	PRINCES LAFAYETTE OF MAPLE VUE	5-09	14540	767 305-2X
NEDROW FARMS PRINCES CINDY	NEDROW FARMS EMORYS CAROLE	LYRENE MAY ROSE PRINCE	4-02	13710	720 305-2X
NEDROW FARMS HORNETS LOCKETT	LORY OF MAPLE VUE	CLOVELLY TOP HORNET	2-01	13830	542 305-2X
*GREYSTONE FARM, INC., AUBURN					
AUKEMA DAIRY GRETA CAMILLE	AUKEMA DAIRY FLASH CAMILLE	AUKEMA DAIRY GRETA CHAMPION	6-06	17050	799 305-3X
WIGHTMAN BARTS SYLVIA	WIGHTMAN NANCE SYLVIA	GRANDVIEW WISTARS BART	2-04	14660	633 305-3X
*RAYMOND WHEELER, WHEELER ACRES, MARIETTA					
WHEELER ACRES EMORY BUTTON	WHEELER ACRES ROW BERYL	CEDARBROOK POLLYS EMORY	5-09	14680	692 305-2X

NORTH CAROLINA

*CHARLES A BRIDGES, SUNRISE FARM, SHELBY					
SUNRISE PRINCE ROMANA	SUNRISE C ROMANA	LYRENE MAY ROSE PRINCE	6-04	17050	845 305-2X
SUNRISE VALOR MARY ANN	SUNRISE C MARY ANN	SUNRISE VALOR	3-03	13470	696 305-2X
*FRANCES H & HERBERT J FOX, CROASDAILE DAIRY, DURHAM					
CROASDAILE HALLMARK PERKI	CROASDAILE PRINCE PANDORA	HALLMARK OF QUAIL ROOST	4-02	14080	659 300-2X
CROASDAILE PRINCE TILLIE	CROASDAILE COMMAND TRIXIE	CROASDAILE S PRINCE	3-10	13570	683 286-2X
*WARREN E. MYERS, BOTTOM VIEW FARM, CLEVELAND					
BOTTOM VIEW MIDAS DOTSY	BOTTOM VIEW BEST DOTSY	QUAIL ROOST DARI MIDAS	4-09	15890	694 305-3X
BOTTOM VIEW PRINCE STELLA	GRAND VIEW MASTERS STELLA	LYRENE MAY ROSE PRINCE	5-03	16410	773 305-3X
BOTTOM VIEW FLASH IRIS	WYOLINA VICTORS IRIS	EDISTO FARMS STARS FLASH	7-05	19300	939 305-3X

OHIO

*WILLIAM C ERF, CHESTNUT RIDGE FARM, BELLEVUE					
CHESTNUT RIDGE SANDYS EDITH	CHESTNUT RIDGE CATHYS SANDY	SANDE HILL DOUBLE EMORY	6-02	20100	788 365-2X
CHESTNUT RIDGE TINYS FREDA	CHESTNUT RIDGE MARSHAS TINY	MARTINDALE F FORMAN	1-10	17240	732 365-2X

OKLAHOMA

*ROBERT C. GRIGGS, JR., GOLDEN DEW FARM, MUSTANG					
GOLDEN DEW FOREMOST DEBBIE	LAVON FARMS MON DEBRA	GAYOSO VIEW FAMES FOREMOST	4-02	16830	750 305-2X
HARMONY CORPORALS GRACE	HARMONY COUNTRY GRACE	APPLEBROOK FAMES CORPORAL	4-01	17320	839 305-2X
*VERGIL C. LORENZ, SR. & JR., RED HILL GUERNSEY FARM, HITCHCOCK					
RED HILL CHAMPS FLO	RED HILL FORTY	HOUSLEYS J CHAMPION	5-05	13170	792 305-2X
RED HILL MONA	RED HILL PR ELLA	BROOKBERRY JOLLY MONITOR	4-02	13930	643 305-2X
RED HILL SUNDAY	RED HILL SABO QUEEN	RED HILL CHEYENNE	2-06	14050	656 293-2X
RED HILL FONZIE	RED HILL FORTY	RED HILL CHEYENNE	2-04	14150	722 305-2X
RED HILL BUTTER CUP	RED HILL HEROSMAN BRILLIANCE	RED HILL CHEYENNE	2-06	15720	734 305-2X
RED HILL DOLLY	RED HILL DONELLA	RED HILL A M TOP CHEIF	2-00	15360	649 305-2X

NEW Official 100,000 Pound Lifetime Milk Producers

Based on DHIR lactation records processed from June 1, 1979 through November 1, 1979, the following Registered Guernseys have qualified for the 100,000 pound milk list. In addition to cows listed for the first time, are other cows who have accumulated additional production since their initial appearance in the list.

Name of Cow	Reg. No.	No. Lac.	Days	TOTALS Lbs. Fat	TOTALS Lbs. Milk
ABIQUA ACRES DARI BOY BEATRICE	2486459	7	2554	5951	121240
ADOHR LAFAYETTE FASHIONETTE	2507994	7	2343	4677	104100
ADOHR LAFAYETTE LAUGHS	2507995	7	2255	4242	102150
ALDER RIDGE NITRO DAISY	2409504	8	2995	6187	124290
BAY MEADOW BILLYS HONEYSUCKLE	2415994	8	2918	5548	117580
BAY MEADOW DERBYS LUCINDA	2466281	8	2643	4081	100140
BAY MEADOW DIRECTORS HOPE	2497146	7	2438	4712	104200
BAY MEADOW DUCES CLEE	2402907	9	3154	5079	119170
BECKER FARMS CHAMPION CRYSTAL	2409265	9	3028	6001	132620
BO KAY FLASHY CARLA	2397202	7	2746	4890	107480
BOTTOM VIEW NOBLEMAN GERALDINE	2493155	9	3329	6226	127970
BOULDER VIEW ORCHID	2570829	6	1970	4729	102110
BOULDER VIEW SCOTT PAMMIE	2519861	7	2427	4921	108380
BRANDON B SYLVIA	2421265	9	3015	7495	179170
BROCKWELL ALCATRAZ DENA	2513622	7	2686	5153	112370
BROCKWELL B D DELL	2513608	8	2558	5574	114010
BURGESS FARM B PETULA	2418594	9	2888	5883	122550
BURKES TAVERN BOND DEWDROP	2471662	7	2525	4390	104990
BUTLER HILL L HONEY	2424920	9	2973	5998	121230
BUTLER HILL MON CAROL	2466434	8	2876	6118	123960
BUTLER HILL MON JANICE	2466432	9	2863	5000	110660
CARLTON ROSE BOMB	2437828	10	3250	4747	111550
CARR CREEK MAESTRO BENNIE	2585388	6	2099	5052	106940
CEDARBROOK NANCE QUEBEC	2332605	10	3356	6622	143460
CHAJAN STAR TOP	2455644	8	2740	5079	103880
CHEDCO ACTORS JANET	2332944	10	3522	7856	143970
CHEDCO H KINGS VICKY	2379580	10	3265	7462	155990
CHEDCO NANCES EGRETTE	2402742	8	2789	6303	130090
CHESTNUT RIDGE CARENS BECKY	2436102	9	3387	6606	125300
CHESTNUT RIDGE MAXIES POLLY	2303252	10	4215	5978	146600
CHESTNUT RIDGE VADAS DAISY	2465628	8	3031	4541	107030
CHUKLUCK FORE PAT	2535062	5	2046	5021	102720
CIRCLE DRIVES NANCES ELBA	2428409	10	3669	5460	124350
CLARAVALE H H BEAUTY SPOTS	2483365	7	2351	4596	109070
CLAYTON PRIDE DARI MARIGOLD	2538469	8	2810	6350	123310
CLEARBRANCH ACES APHRODITE	2398089	9	2951	5408	114690
CLEARBRANCH BILLYS BESSIE	2223569	10	4254	8094	199540
CLEARBRANCH HILDRED	2468854	10	3213	6085	126760
CLEARBRANCH ROYAL RACHEL	2485403	7	2566	5050	103330
CLEVERLANDS CHAMPS RALIA SUE	2417497	8	3094	5995	148720
CLEVERLANDS DARIMOST EUGENIA	2520765	7	2429	4899	135000

CLEVERLANDS DARIMOST MOONLIGHT	2489340	8	2671	5757	134680
CLEVERLANDS DARIMOST NADJA	2480039	8	2636	5444	128880
CLEVERLANDS DARIMOST PERL NOMI	2524449	7	2282	5025	130280
CLEVERLANDS DOMINANT POLONAISE	2443537	9	2927	5439	137770
CLEVERLANDS DOMINANT RHONABEL	2478458	7	2730	5186	128880
CLEVERLANDS ELDORADO YSEULT	2479701	7	2644	4955	117740
CLEVERLANDS ELDORADO YUDELLE	2554742	6	2040	4437	105310
CLEVERLANDS ELDORADOS ROSABEL	2482874	7	2650	5222	117290
CLEVERLANDS ENTERPRISE ORA LOU	2473831	8	2552	4211	101560
CLEVERLANDS FAMES RAELITA	2463816	8	2607	5231	124670
CLEVERLANDS GOLDEN CHERUB	2377014	9	2891	4658	107860
CLEVERLANDS INDEX DRUSILLA	2460301	8	2557	4628	107310
CLEVERLANDS NALDA ROSE MAVIS	2511835	7	2389	4720	121090
CLEVERLANDS NANCES DAMOZEL	2520086	7	2240	4738	127120
CLEVERLANDS NANCES JUDY JEAN	2562081	6	2112	6749	168100
CLEVERLANDS NANCES NORINA	2514359	7	2342	4316	104040
CLEVERLANDS NONA CONSTANCE	2483868	7	2642	5145	124050
CLEVERLANDS ORION HONEY	2495928	7	2389	4221	111120
CLEVERLANDS ORION MICHELE	2481479	7	2548	5263	121830
CLEVERLANDS SUCCESS ETHALITA	2590805	5	1851	4071	103590
CLEVERLANDS SUPERIOR JULIET	2444752	9	2940	5632	124020
CLEVERLANDS ZENITH SMOOTHIE	2524452	6	2323	4390	113010
CLIFF DELLS D DOROTHY	2459547	8	2884	5431	115730
CLIFF DELLS SAN	2459548	8	2562	5268	109100
CLOVER JACK COPY CHRIS	2466982	8	2583	4342	102170
CLOVER JACK COPY RITE	2497377	7	2428	4280	100780
CLOVERDELLS SANDYS SOPHIA	2412181	9	3200	7213	153330
COOKEBY CATHY	2366968	10	3539	6058	130030
COOKEBY G CORAL	2521906	6	2342	4231	103150
COOKEBY G PEGGY	2486767	7	2605	4567	102050
COOKEBY LOTTIE	2373185	10	3585	5780	128160
COOKEBY PAMIE	2510947	8	2525	5100	105650
CROWN STONE BILLY AMY	2512785	7	2224	3804	100750
DAIRYMAN O LUCYANN	2411029	9	2986	5935	109640
DAN BA LEE D E JEWEL	2582874	4	1743	4264	102980
DAN BA LEES M BRIDGETTE	2429964	8	3181	6330	134480
DARI LANET OF MAPLE VUE	2476030	8	2674	5007	108260
DARI LEANN OF MAPLE VUE	2476035	9	2847	5680	138710
DARI THELMA OF MAPLE VUE	2485831	8	2479	6464	139680
DENDELS ORCHARDS M E RUTH	2566550	5	1904	4912	107160
DENDELS ORCHARDS PRINCE CHERIE	2518374	5	2221	5455	123920
DENNY DALE REXS BEVERLY	2373451	9	3313	6344	117930
DIVERSIFIED DARI GANA	2454728	7	2856	4963	113940
DIVERSIFIED DARI GLORY	2386322	8	2719	6034	127200
DONDOR BILLY DUCES GAYLE	2453489	9	2796	4944	107060
DONDOR HALLMARKS DOVE	2409989	9	2841	5389	106120
DONDOR HALS FEATHER	2426367	9	2690	5122	106220
DONDOR JOLLY DUKES ANGELA	2384576	8	3139	5849	104820
DUTCH MILL VALORS MELODY	2420079	10	3119	5895	125080
ELSVIEW FARMS BON JUNE	2386883	10	3335	6690	128130
ELSVIEW FARMS CONS ADA	2419907	9	3137	5979	133990
ELSVIEW FARMS CONS AUDREY	2460005	8	2856	5230	101940
ELSVIEW FARMS CONS JILL	2460007	8	2844	5686	122430
ELSVIEW FARMS JEDS JEWEL	2483564	7	2429	5598	129180
ELSVIEW FARMS JEDS JOAN	2434674	8	2990	5919	133240
FAR WEST DARI DELIGHT	2339267	11	3814	7058	150240
FAR WEST DARI TINEY	2471233	7	2734	5920	111160
FAR WEST FOREMOST RAMONA	2264715	12	4224	6353	120960
FAR WEST PRINCESS LOU	2433506	9	3092	5675	112650
FAUVER HILL CHIEF DODO	2528306	6	2146	5614	127070
FAUVER HILL HAL FANCY	2415733	8	2549	5368	100540
FAUVER HILL HALS LOLLIPOP	2315173	11	3603	7242	157390
FRA HIB DUKE DUCHESS	2473668	6	2811	6257	126220
FRASER VALE SALLYS PRIMA	2469137	10	3089	5076	102050
GARNERS BILLS RITA	2300791	13	4122	7229	146740
GAYLORDS V T CASEY	2509996	7	2382	4994	122980
GENEGLOW VELVET	2535263	7	2476	6534	126220
GOLDEN VIEW ACES SYLVENE	2454189	7	2822	5434	108350
GORDONDALE DIXIETTE	2443978	9	3035	5042	107080
GRAYSMARSH DARI JACKIE	2528349	7	2077	4541	100220
GRAYSMARSH DARI MAY	2420196	9	3114	6777	139080
GRAYSMARSH FLORA	2465699	7	2760	6650	135080
GRAYSMARSH SUN GAYNEL	2449859	8	2753	6569	135870
GREEN RIDGE DUKE CYNTHIA	2518458	7	2466	5442	105010
GREENACRES NOBLEMAN ORCINE	2359139	10	3403	5207	122440
HAPPY HILL T CECILE	2505960	5	2296	4834	103510
HARTWAYS JOY JESSIE SADIE	2437875	8	3125	5556	112080
HEYWES AMB ANOTA	2456568	8	2461	5076	106560
HEYWES FIDEL MARLENE	2358686	7	3496	6172	144820
HEYWES KEN MARTY	2465278	8	2464	4240	100220
HILL HAVEN K JOYCE	2292791	11	3736	6009	126340
HILLTOP WISTARS ELLIE	2485679	7	2371	4768	101660
HOLCOMBS B GLOW	2422301	10	2864	5613	120600
HOLCOMBS B RENEE	2508677	7	2437	4875	127500
HOMEWOOD BPS NINA BLISS	2421392	8	2759	5373	113440
HOUSLEYS PRINCESS JEM	2486225	8	2922	4671	100950
IDEALS FACTORS SUSIE	2224748	11	4121	7271	162640
INDIAN LORE BILLY QUEENLY	2451384	8	2497	5300	116750
KLEINPETER FARMS P LOUISE	2323968	9	3623	5965	121160
LAVON FARMS A LOUISE	2431178	10	3005	4994	114170
LAVON FARMS FANT JUNA	2437527	8	3050	5257	114990
LAY LAINE CONQUERORS ROSE BUD	2417812	7	2483	4702	110740
LAY LAINE DORIANS MARGO	2417784	7	3214	5680	122340
LAY LAINE STARS JEWEL	2432855	7	3046	5106	113450
LEADERS P N CECILE	2541060	7	2274	5169	115770
LERSON LAWN JASONS CONNIE	2460382	8	2726	5216	102540
LERSON LAWN JASONS VERA	2373073	10	3465	7952	178670
LINDA VISTA FRIENDSHIP ARSENIC	2548435	5	1599	3880	101660
LINDEANS DARIMOST LYRIC	2486856	8	2[illegible]22	5325	107360
LISETER FLAMING ALMA	2120030	9	2[illegible]55	5322	125070
LOCKSHORE LANCE FUNNY	2374379	7	2[illegible]94	5006	114760
LONE PALM DARIMOST TONI	2536661	8	2091	6292	146910
LONE PALM FORTUNES BONNIE BEA	2631165	4	1666	4494	102240
LONE PALM MELBAS ANGIE	2486691	7	2524	4097	100140
LONE PALM N TAMMY	2536658	6	2223	4317	105050
LONE PALM SUNNY WHISTA	2548505	7	2735	5767	113110
LONE PALM SUNNYS PANSYETTA	2486696	7	2573	5801	124860
LUSHACRES C QUITA	2451375	8	2909	4939	110800
LYNDALE DANDY BENNIE ANN	2525401	7	2383	4580	108250
LYNDALE DANDY GOLDY	2444528	8	2757	4372	110950
LYNDALE ROYAL BENICE	2475454	7	2738	4722	118230
LYNDALE ROYAL LEIGH	2509777	7	2463	4973	104950
LYNDALE ROYAL ROZ	2493916	6	2624	5335	108810
LYNDHURST VALLEY RUBY	2561503	7	2373	4689	100010
MAGNOLIA MERCURY GWENDOLYN	2475908	7	2298	5171	104040
MANOR CHIEFS ANITA	2401003	8	2717	5579	134480
MAPLE DAWN SHOWMAN JADA	2502208	8	2459	4849	103840
MAPLE LEAF BUDETTE	2345338	10	3563	6266	131610
MAPLE LEAF G LOLLIPOP	2507368	7	2427	5257	106550
MAPLE LEAF N LINDA	2507366	5	2458	5628	102850
MAPLERETT BRILLIANTS BESS	2305184	10	3995	7421	152890
MAPLERETT FORTUNES GOLDIE	2257563	10	3855	7101	145220
MARICHSON JETHRO RITA	2465742	6	3079	5209	104480
MAXVALES L P BETTE	2315661	11	3893	5448	112910
MCDONALDS DARIMOST LINDA	2438723	8	2804	7340	148920
MCKERROWS C JENN	2617788	5	1855	5169	117330
MEADOWCHARM DARI MARY	2519735	8	2723	5261	108690
MEADOWCHARM DARI PLAYFUL	2519730	7	2398	4701	101690
MECCA ROSE PRED H SPIREA	2650381	5	2423	4473	116500
MESA VIEW BURGER GAY	2316587	10	3632	5486	128340
MESA VIEW BURGER PRINCESS	2299626	11	3681	5430	115570
MESA VIEW NORGERT BEE	2423789	8	3140	4648	109910
METZGER FARMS SHERIFF FLOX	2464908	7	2650	5829	103280
METZGER FARMS SHERIFF SYBL	2464906	8	2869	6745	122200
METZGER FARMS VALOR DORA	2269037	11	4348	8724	185200
MUEHLING MEADOWS FURY BUBBLES	2484453	7	2670	5445	123690
MUNGLES IODINES KITTY	2481833	7	2833	4887	106940
MUNGLES IODINES MARIE	2452871	7	3172	6261	130620
MUNGLES PREFORMERS DINA	2493354	7	2759	4567	105700
MUNGLES SABO BONNET	2286870	9	3313	5567	129760
MUNGLES SABO JEWELL	2349033	9	3475	6024	137890
MUNGLES SABO JILL	2493375	8	2335	4198	108060
MUNGLES VALIANTS BUTTERCUP	2519253	8	2657	4944	115340
MUNGLES VALS FAIREST	2515871	6	2649	4512	105030
MYOWN ACTORS VELDA	2427438	9	3396	5638	121350
MYOWN WISTARS ELSA	2575221	6	2068	5669	124400
MYRTLEDALES DIPO PENNY	2389524	8	3032	6212	130090
NEHRINGLANDS SONJA	2435896	9	2909	5636	110240
NESLEKCIM FORTUNES MILLY	2377176	10	3507	5988	141970
NESLEKCIM MAJESTYS MAYFLOWER	2377185	10	3147	6295	132630
OAKRIDGE COUNT MAE	2303177	9	2901	4384	106280
OLYMPIC VIEW B DIMPLE	2472194	8	2533	4855	101950
POLY HAL MIDGE	2506026	7	2468	4841	101450
POLY HAL NETA	2450596	8	2390	5256	107300
PRICE BLACK AMB DEBORAH	2445655	8	2795	4880	121780
PRICE BLACK AMB QUEEN	2445589	8	2375	4228	107300
PRINCE HUGO LOTTIE	2489124	7	2331	5659	119060
PRINCESS LARRINA OF MAPLE VUE	2502087	7	2465	5193	101160
RED HILL WINET	2529321	6	1814	5370	114690
ROYAL FLASHS BELLE	2439931	9	2743	5267	106520
ROZELYN ORD ANGLE	2488757	7	2462	5053	110720
ROZELYN SUN SHERRY	2449274	9	2656	4872	112290
RUSS BE WOODACRES TWINKLES	2487278	7	2407	4605	105820
SATUS PRINCES DANA	2467615	8	2733	4896	106290
SCHULTZS DEE MELINDA	2433209	8	2468	4740	103880
SCHWINGHAMER FARM OKAY	2371280	10	3471	5490	119440
SHAMROCK SELECT NAN	2445065	9	2670	5087	107580
SHERMA C MAIMES MARGIE	2476109	7	2830	4743	110920
SNIDERS GUSTYS BIRDIE	2426136	9	3241	5959	139190
SOFT GOLD BUDDY GRETA	2517115	6	2447	4336	108530
SOUTH VIEW GALAHADS LENORE	2459608	9	2941	5303	112720
SOUTH VIEW JOES LADY	2539496	7	2493	4714	105110
SPRINGDALE GYPSYS VERNA	2546075	7	2179	4822	109290
SPRINGDALE VICTORS DAISY	2414805	10	3190	5194	121150
STEVENS FARM SAMBO DOTTIE	2285208	10	3226	4540	104450
STUARTCLAN NANCE AMANDA	2360742	8	3088	5883	128540
SUNESLOPE DEAN ELOISE	2475821	9	2590	5727	115490
SUNESLOPE DIV ENNY	2511215	7	2367	4926	111700
SUNESLOPE FOR DEEDE	2344742	9	3653	8051	158960
SUNNYDELL GOLDEN KELLY	2342128	12	3650	7422	154930
SUNNYSIDE MARIES MARTY	2224774	10	3182	6151	117730
SUNRISE NOBLE MARY	2397898	10	3204	5556	129170
THREE ACES PATS D PEACE	2423497	9	3034	5414	126350
TIDELAND DARIMOST HEDDA	2415824	8	2915	6206	117170
TRIPPLE T VAGABONDS MOST	2358200	9	3399	6731	161040
TRIPPLE T VAGAS LOUISE	2452682	8	2723	6567	134290
TRIXIES CECILIAS BONI ANZA	2316709	9	3109	5486	108140
TRUMPETER MABEL OF WINDY ACRES	2379792	10	3363	5324	113080
U OF MINN R MASTER MAXIE	2438098	10	2893	5909	129560
VALLEY GEM GLAD ELEANOR	2361031	10	3279	5772	138600
VALLEY GEM VISCOUNT EVA	2254014	10	3708	5972	127450
VALLEY VIEW SUPREME CAROLE	2388191	8	3098	6065	113720
VALLEY VIEW TOKENS BELLITA	2392265	8	2852	5952	120210
WAGNERS REX ICICLE	2479959	6	2652	4544	110580
WHIRLWIND ACRES LOBELLA	2395618	9	3258	4917	100910
WIGHTMAN NANCE MARNA	2408677	10	3327	4809	106570
WILHILNOR VALOR ROMEY RUTH	2389352	9	2917	6711	144870
WILL O WEST D GRACE	2318778	11	3512	7295	152750
WILL O WEST DARI EDEANN	2538541	6	2084	4385	101320
WINACRES CHAMPIONS VICKY	2435107	9	3042	5746	143000
WINACRES NANCES GWEN	2335393	10	3572	6429	149730
WYNOLA JANETTA	2324382	11	3776	7898	160230
YELLOW CREEK DEAR FAIRY	2550072	6	2038	5226	108770
YELLOW CREEK JESSIE	2189956	12	4249	7560	153411

Wayne 38% Dari-Blen.

The feed for excellence.

Take a look at Milkyhill Crystal Jewel Angel. She's classified "excellent" at 91 points. Good breeding, good management, and Wayne® 38% Dari-Blen concentrate produced these kinds of results:

2-8	363	19,860	4.4%	905
3-10	365	23,356	4.5%	1053

Wayne 38% Dari-Blen is formulated from as many as six natural protein sources. They are selected so each has a different rate of breakdown in the cow's rumen. This provides more total protein and lengthens-out the milk-making process between feedings. The result is that many herds report 20% greater production when using 38% Dari-Blen concentrate. Angel and her herdmates had a lactation average of 18,234 lbs. of milk and 693 lbs. of fat in early 1979.

Calcium, phosphorus, trace minerals and vitamins are included with the 38% protein. Only local grains and 38% Dari-Blen are needed to make a high production ration with guaranteed nutrient content.

See your Wayne Feed Dealer for 38% Dari-Blen. And take a tip from Milkyhill Crystal Jewel Angel—Wayne 38% Dari-Blen concentrate makes more milk!

WAYNE FEEDS

WAYNE ANIMAL HEALTH AIDS

Allied Mills, Inc.
Chicago, IL 60606

Milkyhill Crystal Jewel Angel, Distinction Farms, Greenwood, Wisconsin

ABS
AMERICAN BREEDERS SERVICE

has the group of bulls . . .

USDA 7/79 SIRE SUMMARY

BULL CODE NUMBER AND NAME	$$	MILK	% TEST	FAT	% RPT.
29 G0796 TELESTAR	+161	+1,339	+.01	+64	87
29 G0788 FABIAN	+140	+1,159	+.01	+56	84
29 G0798 EXTRA	+114	+ 951	.00	+45	67
29 G0792 TOP PILOT	+ 99	+1,146	-.29	+24	81
29 G0791 MARTIN	+ 87	+ 935	-.19	+25	73
29 G0784 FAYVOR	+ 82	+ 679	+.01	+33	99
29 G0817 HOLLI	+ 77	+ 701	-.05	+28	44
29 G0795 SULTAN	+ 39	+ 502	-.17	+ 7	92

and The Genetic Mating Service (GMS) Program . . .

GMS is the economical way of getting excellent results for every dollar spent on A.I. GMS assists dairymen in the most correct mating to assure each heifer born on your farm is a better beginning!

To build a breeding program for a better beginning!

Please send the new Mixed Breeds Sire Pocketbook.

Mail to: American Breeders Service, DeForest, WI 53532
Phone: 608/846-3721

Name

Street

Town

State Zip

Area Code Phone

GBJ-068

ABS
AMERICAN BREEDERS SERVICE

Division of W. R. Grace & Co.

17th Kentucky National Guernsey Show and Sale
Wednesday, April 2, 1980

Willow Brook C Dena (VG-87)

2-04 *25690 911 365–2x DHIR – *Nat'l Class Leader, 1stM, when made
3-05 *28700 *1118 365–2x DHIR – *Nat'l Class Leader, 1stM, 1stF, when made
Oct. test = 109.4M with 4.8 test = 5.3F for the day. Nov. test = 109.2M
Her son by TOP HORNET, born 9-28-79, will be Lot 1 in 1980 Kentucky Sale

Lot 1 ⟶ Boulder View TOP DEMAND

Consigned by Chester Williams, Waukesha, Wis. & Tom Lurvey, Baraboo, Wis.

Consider purchasing a share in this outstanding young bull. His dam is one of the greatest living dairy cows. Stop at Boulder View prior to the sale. See DEMAND, his dam and maternal sister. You will enjoy the visit.

Dena's Dam:
Willow Brook D Denise (E–2x)
3 recs over 14000M. Last rec +3687 over herdmates.
Avg 67 lbs on present lactation.

Denise's Maternal Sister:
Willow Brook PRN Desiree (VG)
Proj. 305–2xME: 15000M 850F
("Dena" comes from a hard working family.)

317th SPECIAL GUERNSEY SALE

Pennsylvania Guernsey Breeders Sale Barn, Rt. 30 East, Lancaster, Pa.
Wednesday, January 24, 1980 – 12:30 P.M.

January Sale at Lancaster always has an outstanding group of young cows and heifers. This year will be no exception. Bolster your winter milk at this Sale.
To consign: Call Pennsylvania GBA, Lee Yost
Home: 717–761-5885 Office: 717–299-8955
or The Merryman Company

Merry Christmas

Happy New Year

THE MERRYMAN COMPANY, SPARKS, MARYLAND 21152
John B. Merryman – Phone: 301–771-4624 or 771-4627